redeye

Monday
OCTOBER 6, 2014

★ FREE ★
A Chicago Tribune publication

LENNY GILMORE/REDEYE FILE

A HOUSE DIVIDED

With his Uptown buildings, developer Jay Michael is earning fans and foes *pages 6-7*

Argyle's road-share experiment *10*
Hard to Bear *14*
'Gotham's' Midwestern Penguin *28*

BY SAMANTHA NELSON FOR REDEYE | REDEYE@TRIBUNE.COM » GET MORE EAT. DRINK. DO. IDEAS AT REDEYECHICAGO.COM

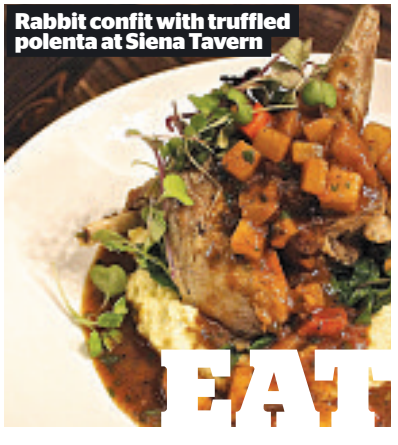

Rabbit confit with truffled polenta at Siena Tavern

TRUFFLE WEEK MENU
Siena Tavern
51 W. Kinzie St. 312-595-1322

The River North Italian restaurant celebrates truffle harvest season with specials including truffle pizza ($18), rabbit confit with truffled polenta ($34) and fluke crudo with truffled peach ($12). 11:30 a.m.-11 p.m.

DRINK

A TOAST TO CHAMPAGNE
Paris Club
59 W. Hubbard St. 312-595-0800

Try six sparkling wines and learn about the producers that make them and the region they come from as part of the River North bar's French Wine Demystified series. $40. RSVP recommended.

MARZ GEIGHTIES KARAOKE FREAKOUT: EVERYBODY'S A STAR
Maria's Packaged Goods & Community Bar
960 W. 31st St. 773-890-0588

Show off your singing skills by belting out '80s pop songs ranging from Madonna to The Cure at the Bridgeport bar's new monthly series. All Marz Brewing beers are $1 off. 6-9 p.m. No cover.

Slippery Slope
LENNY GILMORE/REDEYE FILE

END OF (DONNA) SUMMER DISCO BALL
Slippery Slope
2357 N. Milwaukee Ave. 773-799-8504

Dress in roller rink or disco duds and dance to hits from DJs Matt Roan and Lady Speedstick at the Logan Square club. 9 p.m.-2 a.m. No cover.

FREE

CINEMA SLAPDOWN
Film Row Cinema
1104 S. Wabash Ave. 312-369-6708

Catch a screening of Spike Jonze's technological romance "Her," then watch The Second City instructor Michael Gellman and actress Deborah Ann Smith debate the film's merits, with Columbia College associate professor Ron Falzone serving as referee. 7 p.m. Free.

REDEYE TIP OF THE DAY More than 15 Old Town businesses fitness class discounts and screenings for the Live Well showcase: **oldtownchicago.org**

A Chicago Tribune publication

redeyechicago.com

General Manager: Amy Guth, *@amyguth*

Managing Editor: Kristin Samuelson, *@ksamredeye*

CONTACT US
Newsroom: 312-222-4970 redeye@tribune.com
Advertising: 312-222-3317 advertisingredeye@tribune.com
Classifieds: 312-222-2222
Home Delivery: 1-800-TRIBUNE
Circulation: redservice@tribune.com

A SIB OF THE TRIB
RedEye, a Chicago Tribune publication, is published five days a week, except on certain holidays. Unsolicited manuscripts, articles, letters and pictures sent to the Chicago Tribune are sent at the owner's risk.

Copyright ©2014 Chicago Tribune Company LLC. All rights reserved as to the entire content. Not for resale.

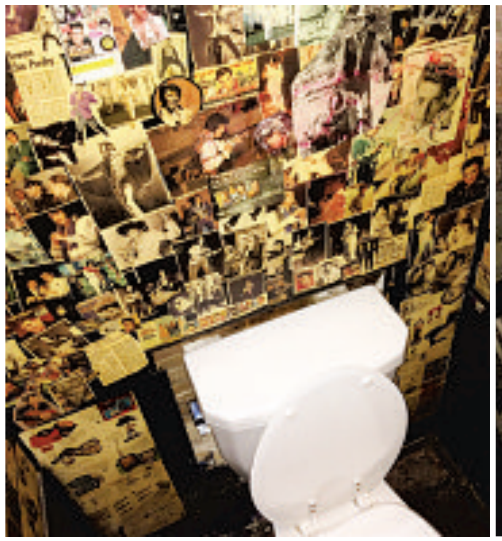

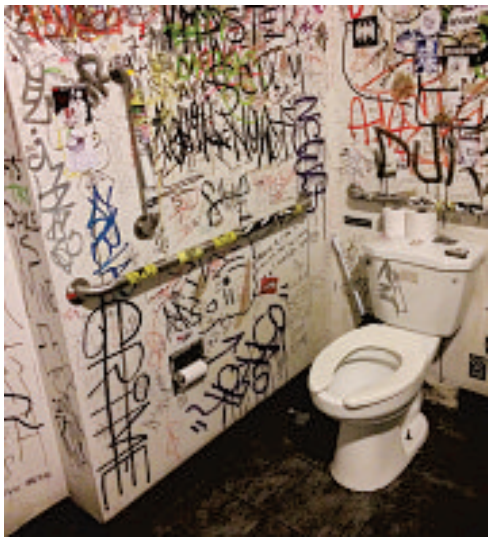

Photos from Dan Schaumann's recent visit to Chicago to photograph toilets in local bars such as Club Foot (from left), Filter Cafe and Cole's Bar.
INSTAGRAM PHOTOS BY @TOILOGRAPHY

The 'Toilography' tour

Photographer flushes out Chicago's must-see toilets during recent trip

Chicago Tribune

The tourism bureau hasn't picked up on this yet, but Dan Schaumann is extremely pleased with the sights he photographed on his recent visit to Chicago.

They were toilets.

Twelve toilets, which he visited at bars from Evanston to Pilsen and immortalized on his blog and Instagram. There, he combines toilets and photography into an ongoing project he calls Toilography ("Toilet photography: appreciation of the restroom through the viewfinder").

It began several years ago when Schaumann's mother gave him a camera. He set off on a trip around North Queensland—Schaumann, 30, is Australian—and found himself looking for an interesting subject.

"I was going to take the typically touristy pictures," he said. "Then I thought I would do something different, and take a picture of all the toilets I stopped at, just for something different. So for about two weeks I did it. And I found I had a really fun time.

"About a year or so later Instagram came along. I thought I'd continue ... just as a bit of a joke."

He is still at it.

"Most people think it's a weird kind of thing to do," he said by phone from his home in Toronto. "I guess it's because they associate a toilet with bodily fluids.

"But I don't photograph that kind of stuff. I photograph the atmosphere of the place. It's kind of an artistic project.

WHERE TO LOOK

Chicagoans can see Dan Schaumann's photos of our facilities on his Instagram, **@Toilography**, or his blog, **toilography.com**. Look under "most recent toilets."

"And it's really challenging sometimes to get a photo. You can't use a proper digital SLR because of the sound the shutter makes. You don't want people to know you're in the washroom taking a photo. So I use my iPhone and try to be as discreet as possible."

Schaumann has photographed toilets in Sydney, Malaysia and Japan, and continues as he travels from his current home in Canada.

He has visited several toilet tourist attractions, which surprisingly exist in the plural.

"Probably the most memorable was the toilet-themed restaurant I went to in Kuala Lumpur," he said. "You actually sit on a little toilet seat. They serve food to you in little toilet bowls. ... It was very surreal."

He also saw the toilet museum in Seoul, which featured noteworthy interactive sculptures for children. "There was a giant golden poo in front of the museum that kids could stand and play on," he said.

For the disbelieving, his pictures are on his blog, under "featured toilets."

But it is ordinary loos that continue to draw his photographic interest—not for the toilet bowls themselves, but for surroundings like unique tile designs or profuse graffiti.

So when he visited Chicago on Sept 27-29, he decided to tour some of the city's top water closets. He put out a call to Reddit's Chicago community asking for suggestions of bars or restaurants with particularly photogenic loos.

The recommendations flowed:

» The Boiler Room in Logan Square has L-themed bathrooms.

» Club Foot's. ... Totally gross ... but something I love about it.

» Interested in urinals? There's one the size of a refrigerator at The Mutiny on Western near Fullerton.

"I was amazed at how friendly [people were] and how much information was given out to me and how everyone just kind of joined the party and suggested some great toilets," Schaumann said, adding, "I was amazed at the quality of the toilets in general."

He visited a few toilets on two of his days here. And in a single 12-hour toilet crawl, Schaumann traveled from Bat 17 in Evanston down to Chicago's Half Acre Beer Company; Kuma's Corner; Cole's Bar; the Boiler Room; the Empty Bottle; Club Foot; and, finally, Punch House in Pilsen.

"The deeper into Chicago I traveled, the better the toilets kept getting," he wrote in his blog, where he posted all the photos. "The Empty Bottle in Ukrainian Village [is] hell loud, ridiculously divey, and I don't think I've ever seen a washroom as grungy as this one."

Building owner charged after fatal fire in 2012

Chicago Tribune

Noe Martinez called out to his 43-year-old brother, asleep on a mattress on the floor, as smoke filled the attic apartment of a Logan Square two-flat that had been illegally converted into nine rental units.

Four months earlier, a Cook County judge had ordered the building's owner, Adolfo Lopez, to stop renting the attic and basement units after months of failing to address a host of building code violations.

Jaime Martinez, a Mexican national who worked construction jobs, died in the early-morning fire in October 2012. Authorities determined later that an electric space heater had been placed too close to bedding.

Last week county prosecutors charged Lopez with criminal contempt, a rare charge in connection with building code violations but one that has been brought in recent years against other allegedly negligent building owners after a death.

The two owners of the E2 nightclub, the scene of a stampede that saw 21 patrons killed in 2003, were cleared of involuntary manslaughter charges but convicted of criminal contempt for violating a housing court order to close a second floor because of building code violations in the months before the tragedy. Calvin Hollins Jr. and Dwain Kyles were sentenced to two years in prison, but that sentence was overturned on appeal. The two are still awaiting resentencing.

In addition, the owner of an abandoned South Side building that collapsed during a 2010 fire, killing two firefighters, pleaded guilty in May to criminal contempt for failing to fix numerous building code violations. Chuck Dai was sentenced to six months in jail.

A charge of criminal contempt carries no maximum sentence, so Lopez faces anything from probation to multiple years in prison if convicted, said a spokeswoman for the state's attorney's office.

Lopez could not be reached for comment.

Getting schooled by Beyonce? Yep.

Lenox Magee
▪ redeye@tribune.com
▪ @lenoxmagee

Some college classes exist for obvious reasons. Biology, business, biochemistry ... and Beyonce?

Several colleges and universities across the country have turned pop stars, including Miley Cyrus, Jay Z, Kanye West and Lady Gaga, into the subject of academic study over the past few years. Next month, a class of Harvard Business School students will be thinking long and hard about the business of Beyonce. Their course material will consist of a new case study that takes a close look at Sasha Fierce's record-breaking "surprise" album, and, more specifically, "what it took to pull off the ambitious and costly campaign, the prevailing market conditions, the structural and technical obstacles, as well as the many difficult decisions Beyonce and her management team confronted along the way," the Harvard Gazette reports.

> "...if my parents found out I was wasting their money taking a Harvard class on Beyonce, I'm pretty sure I would've had to find another way to pay for college.

While Beyonce may wake up flawless, are these classes necessary in the world of academia?

They could prove valuable and provide insightful for someone with an interest in sociology, but if my parents found out I was wasting their money taking a Harvard class on Beyonce, I'm pretty sure I would've had to find another way to pay for college.

When I heard about the University of Missouri course that discusses the importance of the relationship between rappers Jay Z and Kanye West, I thought, "that ish cray!" The course, according to Mizzou's website, "looks at the career and work of Jay-Z and Kanye West from three perspectives: (1) Where do they fit within, and how do they change, the history of hip-hop music? (2) How is what they do similar to and different from what poets do? and (3) How does their rise to both celebrity and corporate power alter what we understand as the American dream?"

I understand these celebrities have had an impact on society whether we like to admit it or not. And I'm not against the idea of studying celebrities, because a lot of them need to be studied (enter Kanye West)—but for an entire semester? I can see one or two lessons within a sociology or psychology class, but not months on end.

Skidmore College—one of America's most expensive private colleges—last summer offered "The Sociology of Miley Cyrus: Race, Class, Gender and Media," in which students used "Miley as a lens through which to explore sociological thinking about identity, entertainment, media and fame," according to Skidmore's website. When your homework is learning how to twerk, you have think, "Is this a good decision?"

While these classes scream "Wasting your parents' money" or "Remember, I'm a loan you're going to have pay back one day," I can't negate the fact that these courses may inspire a love for sociology or business in undecided students. If that leads to much-less-interestingly-named top level classes and a career as a leading researcher, it might all be thanks to "Bangerz." The Jay Z class, according to the Washington Post, was one of Georgetown's most popular courses that semester, which goes to show that celebs successfully can engage students about subjects in which they might otherwise have little interest.

As much as I would love to enroll in the Miseducation of Miley Cyrus, students should think hard before signing up. Really examine how celebrity courses will impact your future career, because life will come in as a wrecking ball.

But on the other hand, you're already studying the latest gossip on the daily; why not get credit for it? Next stop: Booty Poppin' 101.

LENOX MAGEE IS A REDEYE SPECIAL CONTRIBUTOR.

CHICAGO IDEAS WEEK

A COMMUNITY OF CURIOSITY

13–19
October

130
Mind-Bending Events

15
Dollars

Tan Le

A refugee at 4 and college graduate at 16, Tan Le is now one of the world's foremost visionaries in the ever-evolving landscape of neuroscience and digital technology. Her journey is extraordinary, inspiring, and that's just the beginning. One of the many remarkable stories you'll hear at Chicago Ideas Week.

chicagoideas.com

EY Building a better working world
U.S. TRUST Bank of America Private Wealth Management
STERLING PARTNERS INSPIRED GROWTH
KEYWELL FOUNDATION
LEFKOFSKY FAMILY FOUNDATION
HYATT
Leo Burnett
Starcom MediaVest GROUP
Edelman
THE CHICAGO COMMUNITY TRUST AND AFFILIATES
ILLINOIS MILE AFTER MAGNIFICENT MILE
table tech done right
captivate NETWORK
ChicagoBusiness.com CRAIN'S CHICAGO BUSINESS
UNIVISION CHICAGO
FUSION
WBEZ91.5
ABC7 CHICAGO
Chicago Tribune BLUE SKY INNOVATION
MICHIGAN AVENUE MAGAZINE

cover story

THE NEXT BROOKLYN?

Real-estate mogul's FLATS properties are changing the face of Uptown—and not everyone's happy about it

Jay Michael in a room at Lawrence House
LENNY GILMORE/REDEYE FILE

By Megan Crepeau | REDEYE

It feels like you can't turn a corner in Uptown without seeing a FLATS property.

The buildings—eight so far, three of which are open for tenants—meticulously designed to appeal to stylish 20-somethings, are the brainchild of Jay Michael, a 33-year-old real estate mogul, reality TV star and self-described "lifestyle architect."

"Not to be arrogant, but I think to some degree, what I think I try to design is a way to live," said Michael, co-founder of Cedar Street Co., which owns FLATS. "We'll do something different ... really making more of these really small spaces and making them really relevant today and not dilapidated slums. Really making them work in this market."

Depending on whom you ask, Michael either is that market's savior or a symbol of its destructive gentrification.

"First of all, I don't think gentrification is a bad thing," said Michael, adding that he stands by his statement last year that "we're not gentrifiers as much as we are Brooklynizers."

"We didn't come to Uptown and do anything to Uptown except try to add some value to the buildings that we acquired," he said.

Uptown has been touted for decades as the next neighborhood to break through and gentrify. FLATS targets buildings euphemistically called "distressed"—properties left untouched for years, some with histories of safety code violations and court receiverships. Last year, Michael took on the biggest FLATS project yet: buying and renovating the massive structure at 1020 W. Lawrence Ave., formerly known as Lawrence House.

"I think a lot of the developers are really fearful to come do [anything]," he said. "Why was Lawrence House left that way for 10 years? Why didn't any other developer buy it? Because they had all been fearful of what the social repercussions were."

Brian Packard lived in Lawrence House from 2007 until this summer. He experienced the kind of conditions that got Michael talking about "dilapidated slums."

"From bed bugs to mice problems, roach problems, stuff like that," said Packard, 54. "Plumbing wasn't great in the building, all kinds of problems."

Michael plans to restore the onetime hotel to its former glory, complete with an intricately tiled basement swimming pool he calls "the sex appeal" of the building. His $18 million restoration will bring the property in line with other FLATS assets, with a gym, displays by local artists and in-unit laundry. FLATS units start at around $850 per month for a studio.

But before that transformation could happen for Lawrence House, 183 low-income tenants had to move out.

The building represented a quickly vanishing type of housing: a building full of small units that would rent to low-income tenants without some of the barriers traditional housing requires. Without these buildings, tenants who can't put down a security deposit, pass a background check or afford monthly rent could become homeless, said Jennifer Ritter, executive director of advocacy group ONE Northside.

"There's not many places left to move people," she said. "Unless they're going to give up some of their units for affordable housing, then it becomes difficult to move people around in an already shrinking market."

ONE Northside invited Michael to a meeting asking him to keep the building affordable. When he did not attend, members of the group met outside his house. Ritter called it a "prayer vigil" and said the event was respectful; Michael said the group crossed a line and has refused to meet with them ever since.

"The minute we closed on [the Lawrence House], we had ONE breathing down our back like we were the devil," said Sherri Kranz, who handles tenant transitions for Michael's properties.

Kranz heads up a team in charge of helping residents of FLATS' newly acquired buildings find new homes. For the Lawrence House, she said, they did everything from paying security deposits to driving people to see new apartments. In some cases, the transition team found housing that's cheaper than what displaced tenants originally were paying.

"We looked at this as almost a mission and a calling," Kranz said. "I would say it's the most satisfying thing I've ever done. Certainly the hardest thing I've ever done."

Michael said he told Kranz not to send tenants to any buildings FLATS might consider acquiring—which, Michael admits, shrinks the pool of affordable options even further.

"The question is, am I responsible for maintaining the pool?" he said. "I've been made to be responsible publicly, and that's what the organizers want, is for me to be responsible for creating the affordable housing in these buildings we acquire. I think that's unfair."

Packard, the former Lawrence House tenant, found a unit near Sheridan Road and Wil-

Top: The basement pool at Lawrence House is undergoing renovations. LENNY GILMORE/REDEYE FILE **Above:** A tenant walks through Lawrence House in May, after Cedar Street Co. bought the building. JOHN J. KIM/TRIBUNE FILE

son Avenue, where conditions are about the same as his old place.

"I mean, we're angry, but what's there to do about it?" he said. "You fight them all you want, but it seems like in the end, they easily end up winning. You've just got to hope that things work out."

Mark and Annette Anderson aren't angry. After FLATS bought their building at 1325 W. Wilson Ave., they moved to Lawrence House—and when FLATS bought that, they were scared at the prospect of finding a new place.

But, they said, Kranz and the FLATS team worked with them for months, and ultimately paid moving expenses and a security deposit at their new Edgewater Beach building. FLATS even surprised them by telling them they were eligible for a governmental housing subsidy. Now they pay far less than the $540 per month they paid at Lawrence House.

Even his detractors acknowledge that Michael is paying more attention to the needs of low-income tenants than most developers. A deal with the city's Low-Income Housing Trust Fund eventually will set aside 58 units in FLATS buildings for those who make $15,200 per year or less. At the moment, only 13 trust fund units are in buildings that have completed renovation, and despite a mandatory $500 move-in fee, they were snapped up shortly after becoming available.

"The majority of private developers who acquire a new property will often take a 'you're evicted, we're redeveloping the project, good luck' approach," said Sid Mohn, president of anti-poverty group the Heartland Alliance. "And that's where I would say if you're measuring FLATS against most private developers, FLATS stands head and shoulders above the others."

FLATS PROPERTIES

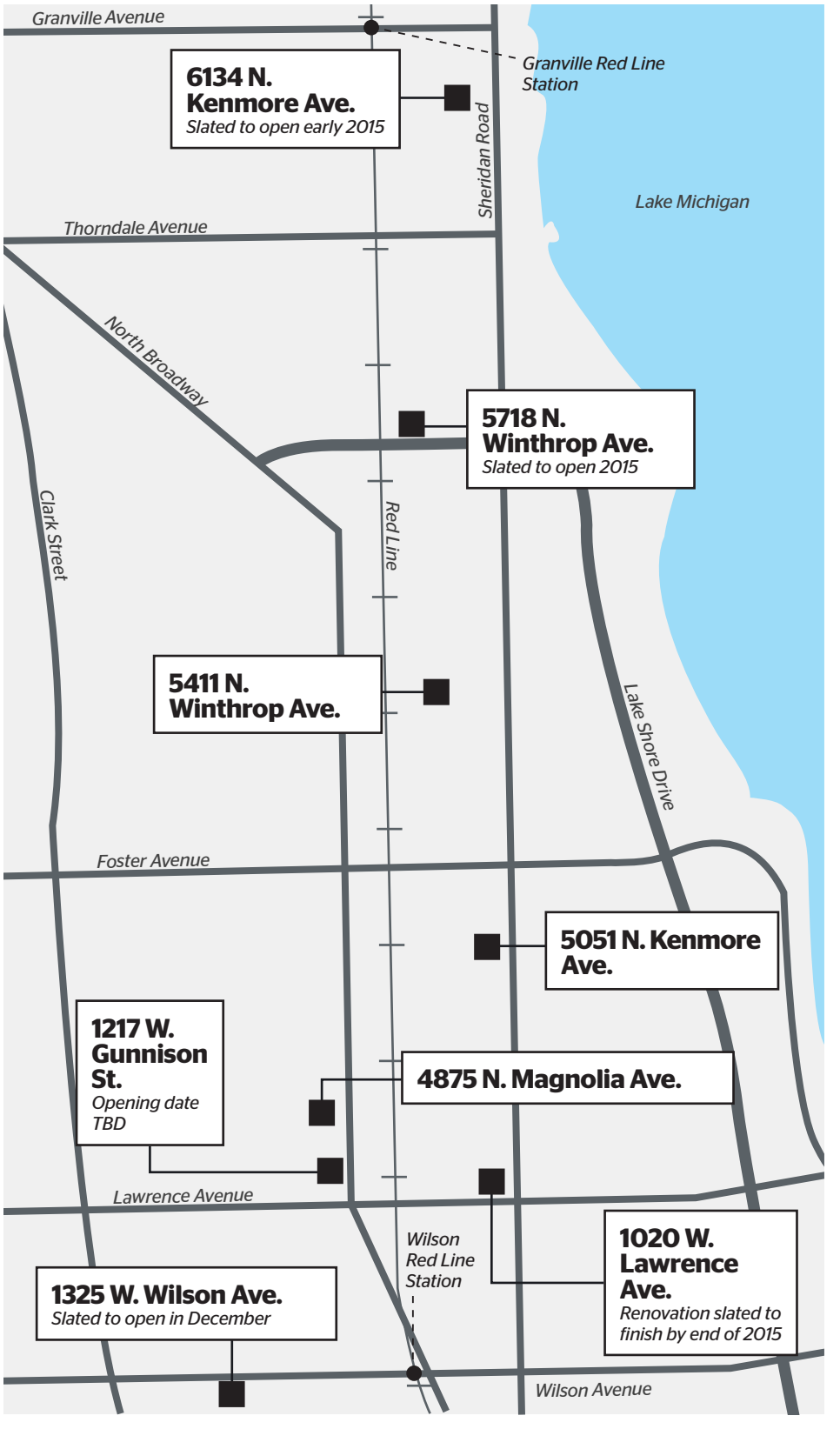

Ritter said area nonprofits had been working for years to buy Lawrence House and keep it affordable, but in the end, only a private developer could afford the building. Meanwhile, the feud between FLATS and ONE Northside shows no sign of subsiding.

"Do I think I'm a figure of controversy? Of course," Michael said. "If I was developing all affordable housing, do you think everyone would love me then? They wouldn't. ... No matter what, not everybody's going to be happy with what I'm doing. Everyone's got their own motives and everyone's got their own hands in their own pot, and I'm comfortable with what we're doing."

MCREPEAU@TRIBUNE.COM | @CREPEAU

chicago

MONDAY 57/47 Drizzly
TUESDAY 62/44 More gray
WEDNESDAY 64/46 Fall!

FYI Nick Wallenda plans to be blindfolded for part of his Nov. 2 tightrope walk between the Marina City towers, he said Friday.

Great Chicago Fire Festival fizzles

Fest organizers hope for another chance next year

Chicago Tribune

The morning after thousands of spectators were let down by the inadvertent failure to burn three model houses on the Chicago River, the artistic director for the Great Chicago Fire Festival promised Sunday that the city would eventually see the houses burn, possibly next year.

"We had been building up anticipation of those houses burning. It's not an unfair expectation that they should have burned and burned spectacularly," said Jim Lasko, executive art director for Redmoon Theater, which produced the show in partnership with the city of Chicago.

Had the blaze gone as planned, the 30,000 who lined the river Saturday night would have seen the floating structures burn away to reveal images of the city's flag, firemen's ladders and a skyscraper.

Lasko, who first expressed his hope for a second shot Sunday on his Twitter account, said the motifs were "symbolic inner core reflections of Chicago's grit, greatness and renewal."

Redmoon officials chalked up the failure to problems with electrical ignition, but on Sunday they were continuing to investigate why multiple pilot lights did not ignite, Lasko said.

Each house was equipped with six pilot lights, which were supposed to release propane through a pipe system when lit and ignite a dry layer of wood at the bottom of the houses.

It appeared, however, that the heavy rains over the past week "tripped up" some of the electrical connections to light the pilots, Lasko said.

One of three floating mansion sculptures that failed to properly ignite on Saturday floats near the Michigan Avenue Bridge.
CHUCK BERMAN/TRIBUNE

"The houses didn't burn and that was sad," he said. "It's hard not to feel like we're being challenged to embrace our message, which is to have grit and resilience and come back and do it better."

Despite the failure to produce the "Grand Spectacle" that drew many, Lasko said there were a number of successes to come out of the event.

"We had over 2,000 artists' work represented last night successfully on the river ... and if it was pyro that you came for there was an amazing fireworks display," he said.

Redmoon and city officials said they hoped to continue the event. Although production costs for this year's festival amounted to about $2 million, about 70 percent of the props, including the steel house structures and the fire caldrons that were lowered onto the river, could be reused.

"We believe this was a smart investment in cultural tourism and the artistic vitality of our city," said Janey Lundblad, spokesman for the city's department of cultural affairs and special events. "We remain committed in helping build a foundation for this new event, which activates our riverfront with dynamic new recreational and cultural uses and experiences for the entire city to enjoy."

EXPRESS LINES

» Four men charged in the Sept. 28 killing of a Skokie teen and shooting of a 17-year-old girl plotted to rob the girl after arranging to buy marijuana from her, prosecutors said Sunday. Three of the men, all 19, were denied bail Sunday while the fourth, also 19, is due in court Monday. A fifth suspect who prosecutors said was the gunman has not been arrested or charged, officials said Sunday.

» At least three people died and at least 27 others, including two 14-year-old boys, were wounded by gunfire across Chicago between Friday and Sunday afternoon, officials said.

» Detectives are investigating how dismembered human remains ended up in a Hegewisch garage, police said Sunday.

» A Humboldt Park man was ordered held on no bail Sunday after prosecutors said he kidnapped and sexually assaulted a woman before driving her home and giving her his phone number. TRIBUNE

'Anything but law school' for suburban teacher

Local attorney created anti-law school fund

By Megan Crepeau | REDEYE

YOUNG MONEY

Not going to law school really paid off for Louise Kelly.

Kelly, a 37-year-old music teacher, is the winner of the inaugural "Anything but Law School" scholarship from local attorney Matthew Willens.

"Oh my gosh, I'm elated," said Kelly, who teaches music in west suburban Hillside and performs for weddings on weekends.

Kelly plans to use the $1,000 scholarship to pay for a course at VanderCook College of Music in Bronzeville, where she is working toward her master's degree in music education. A graduate degree will help her move up on the pay scale and better provide for her two children, she said.

The scholarship was open to students getting an advanced degree in any field but law. Willens announced the program last year because, he said, too many people see law school as a sure thing—an easy route to guaranteed employment.

But now, he says, the market is saturated, and there aren't enough jobs to go around.

"If part of your reason for going to law school is that, well, there'll be a good job that you like and will pay well afterwards, then you're maybe mistaken," he said. "There's more than 90,000 lawyers in Illinois, and I'm not confident there's enough jobs."

The scholarship drew dozens of applicants—as well as some pushback from other attorneys, who were offended by the premise of the scholarship.

But Willens said the landscape for law school grads hasn't changed in the year since he announced the scholarship, and he stands by his opinion that only those who are specifically passionate about law should try to become lawyers.

"Law school is no longer a safe road to a successful career," he said.

Willens said he was not yet sure whether the firm would offer a similar scholarship next year.

MCREPEAU@TRIBUNE.COM | @CREPEAU

Join now for $0
enrollment fee!

CHICAGO CAC ATHLETIC CLUBS

ChicagoAthleticClubs.com

BUCKTOWN
773.326.0323

EVANSTON
847.328.4991

LAKEVIEW
773.360.5551

LINCOLN PARK
773.360.5480

LINCOLN SQUARE
773.326.4125

WEST LOOP
312.957.6828

WICKER PARK
312.436.2436

Offer expires 10/31/14.

Drivers, bikers and pedestrians will share the road on Argyle between Sheridan and Broadway by the end of summer 2015.
HILARY HIGGINS PHOTO FOR REDEYE

UPTOWN'S 'LIVING STREET'

STRETCH OF ARGYLE STREET FROM SHERIDAN TO BROADWAY TO BECOME MORE PEDESTRIAN-FRIENDLY

By Rachel Cromidas | REDEYE

A bike lane that takes up the entire street. Parking spots for people—not cars—to sit in while sipping coffee.

These ideas aren't so far-fetched for city planners with projects in the works to make certain streets more pedestrian-friendly.

One of the more unusual plans is the "shared street" that would transform a stretch of Argyle Street in Uptown from Sheridan to Broadway into a kind of public plaza, like those more common in Europe, where pedestrians, cyclists and motorists must co-exist in one broad lane elevated to the same height as the sidewalk.

Argyle Street, long the anchor of an Uptown business district that includes many of the city's most well-known Vietnamese restaurants and shops, is a prime spot for the city's first "shared street" experiment, according to Ald. Harry Osterman (48th), who spearheaded the project.

"We want to have a street that's going to be a safe street for pedestrians, for bicyclists, that we can use for supporting the business community with sidewalk cafes and special events like our night market," he said, referring to an evening open-air market that takes place in the summer on Argyle Street. "The shared street is going to work well for continuing that concept."

Construction on the street is set to begin this winter, Osterman said, with a water-main project, and conclude by the end of summer 2015. The construction will involve raising the street level between Sheridan Road and Broadway to be flush with the sidewalk curb in hopes of helping drivers distinguish Argyle from a typical neighborhood street. The project will also bring the speed limit down to 15 miles per hour and eliminate up to 10 parking spots, Osterman said.

"I think it sounds great," said Jonathan Dockter, 24, who lives a few blocks from the Argyle Street business district. "Personally, I'm all for more pedestrian-friendly streets, and this could make it friendlier for tourism, too. It's kind of an interesting area to visit."

A similar street redesign was suggested in Lincoln Park last fall after a DePaul University proposal to turn a section of Kenmore Avenue between Belden and Fullerton avenues into a landscaped walkway for students and other pedestrians was nixed by community members.

Lincoln Park residents said the original project, which would have cut nearly 50 parking spots from the area, was too extreme. But the new plan, which DePaul University officials say is still being discussed with city officials, would make Kenmore more like the future Argyle: The plan would involve repaving the street to make it level with the sidewalk and give pedestrians and cyclists the right of way, according to officials.

In each case, the design is inspired by the "woonerf," a Dutch word for a "living street" where pedestrians have priority and which has grown in popularity in Europe since the '70s, but been slow to catch on in the U.S.

"For 95 percent of people, when you mention 'shared street,' they're going to think of a curbless street, something with a different texture and color than regular pavement. They're going to think that there's no street markings, no stop signs, no traffic signals. And then the next thing they'll think is, 'What are you, nuts? That might work in Europe, but it's not going to work here,' " said Gary Toth, the senior director of transportation initiatives for the Project for Public Spaces, a New York-

HILARY HIGGINS PHOTO FOR REDEYE

> Personally, I'm all for more pedestrian-friendly streets, and this could make it friendlier for tourism, too. It's kind of an interesting area to visit.
>
> —**Jonathan Dockter**, Uptown resident

based nonprofit. "And that's just the wrong interpretation."

Argyle Street could be a strong choice for pioneering the shared street concept in Chicago, he said, because "cars don't shop, people shop," and Argyle Street is already more of a small business corridor than a major, arterial street, like Sheridan Road.

But key features of many design plans to make streets more pedestrian friendly involve slowing down traffic and eliminating parking—ideas that have made certain plans, like DePaul's, controversial among business owners, neighbors and people who drive cars.

"This street is already crowded and slow at times, especially on Sundays," said Quan Nguyen, 23, whose mother owns a jewelry store in the area. "I don't know if a plaza would increase traffic here or not."

Osterman said he has worked with local business leaders to resolve parking worries and other concerns since the project was first floated three years ago.

"There's a good amount of street parking that's on Argyle right now and Kenmore and other side streets, and two very large public parking lots right off of Argyle Street," he said. "We don't think the lack of parking is going to be a detriment once the streetscape is done."

Recent research on Chicago's street redesigning efforts suggest the changes could be positive. In a recently published study of the nine "People Spots" around Chicago that transform city parking spots into mini public plazas during the summer months, many business owners said they actually benefited from the loss of parking with the gain of public seating where people felt comfortable congregating.

"When there's something in the street, automobile drivers will just pay more attention, naturally," said Chrissy Mancini Nichols, director of research and evaluation at the Metropolitan Planning Council, which studies the impact of initiatives to make streets more friendly to non-drivers.

Osterman said he hopes the "shared street" will not only turn Argyle Street into more of a pedestrian destination, but also inspire other street projects.

"My sense is that when people come here and they see what it's like—as a pedestrian, as a cyclist, as someone supporting the businesses—they're going to want to do it elsewhere," he said. "We like to be innovative, and we think this is important."

RCROMIDAS@TRIBUNE.COM | @RACHELCROMIDAS

Get a $30 Massage!

cortiva institute
Massage Therapy Schools
a Steiner Education Group member

Student Massage Therapy Center

Get a 60-minute* full-body massage for only $30!

Hurry! Offer good thru October 25, 2014!*

$30 Massage!

Bring this coupon to your appointment to receive $10 off a $40 Massage in our Student Massage Therapy Center.

$30 offer good only for massages performed by student massage therapists in our Student Massage Therapy Center. Coupon also good for $10 off massages in our Professional Massage Therapy Center. Rates for professional massage services vary.

*50-minute massage, 10-minute interview.
You must bring this coupon to receive this incredible deal. Cannot be combined with any other offer or coupon. No cash value. Offer good thru 10/25/14.

Cortiva Institute
Chicago Loop Campus
18 North Wabash Ave. • Chicago, IL 60602
312-753-7990

Call today to make an appointment!
Or make an appointment online at mtc.cortiva.com

Chicago Tribune
Trib NATION

Mayor Rahm Emanuel
in conversation with Bruce Dold

Tuesday, October 21, 6 p.m., $15*

Rubloff Auditorium, Art Institute of Chicago, 230 S. Columbus Drive

Mayor Rahm Emanuel sits down for a conversation with Bruce Dold, editorial page editor of the Chicago Tribune, two weeks before the national midterm election to talk about politics, government and the future of Chicago. This event is part of the Tribune's commitment to public discussions that examine the challenges and opportunities that face our city.

*All ticket sales benefit Chicago Tribune Foundation, funding education, arts and journalism programs in low-income communities.

Tickets: tribnation.com

Dallas Ebola patient 'fighting for his life'

The first person diagnosed with Ebola in the U.S. was fighting for his life at a Dallas hospital Sunday and appeared to be receiving none of the experimental medicines for the virus, a top U.S. health official said.

Thomas Eric Duncan became ill after arriving in the Texas city from Liberia two weeks ago, heightening concerns that the worst Ebola epidemic on record could spread from West Africa, where it began in March. The hemorrhagic fever has killed at least 3,400 people out of the nearly 7,500 probable, suspected and confirmed cases.

"The man in Dallas, who is fighting for his life, is the only patient to develop Ebola in the United States," Dr. Thomas Frieden, director of the U.S. Centers for Disease Control and Prevention, said on CNN's "State of the Union."

In a media briefing with reporters Sunday, Frieden said he was scheduled to brief President Obama on Monday.

Frieden said doses of the experimental medicine ZMapp were "all gone" and that the drug, produced by San Diego-based Mapp Biopharmaceutical, is "not going to be available anytime soon."

Asked about a second experimental drug, made by Canada's Tekmira Pharmaceuticals Corp., he said it "can be quite difficult for patients to take."

Frieden said the doctor and the patient's family would decide whether to use the drug, but if "they wanted to, they would have access to it."

Duncan remained in critical condition, Wendell Watson, spokesman for Texas Health Presbyterian Hospital in Dallas, said Sunday.

NEBRASKA HOSPITAL PREPS FOR EBOLA PATIENT

A Nebraska hospital is preparing for the expected arrival of an Ebola patient who contracted the disease in Liberia, a spokesman said Sunday. Nebraska Medical Center last month treated and released Dr. Rick Sacra, an American missionary who also contracted Ebola in Liberia.

Palestinian children place their national flag on the rubble of a building that was destroyed during the Israeli army summer's military offensive on the Gaza Strip. GETTY IMAGES

Dozens of bodies found in mass graves

Bodies found in mass graves in southwestern Mexico are feared to be those of students who went missing last month after they clashed with corrupt local police, authorities said on Sunday. Speaking on condition of anonymity, local officials said that at least 34 bodies had been buried at the site.

Suspected U.S. drone strike kills 5 militants

A suspected U.S. drone strike killed five militants in Pakistan's tribal northwest on Sunday including a senior ethnic Uzbek commander, intelligence sources said. The attack took place in the tribal South Waziristan region and was the first U.S. drone strike in Pakistan since late September.

Hundreds continue Hong Kong protests

Pro-democracy protesters remained in a stalemate with the Hong Kong government Sunday after authorities warned they were determined to get the Asian financial hub back to work after more than a week of unrest. Hundreds of protesters remained in the Mong Kok area of the city.

YOU AND A GUEST ARE INVITED TO A SPECIAL ADVANCE SCREENING

THE JUDGE

TONIGHT - 7:00PM

PLEASE VISIT GOFOBO.COM/RSVP AND ENTER THE CODE REDEYEBBEZ FOR A CHANCE TO DOWNLOAD A PAIR OF COMPLIMENTARY PASSES WHILE SUPPLIES LAST.

THIS FILM IS RATED R FOR LANGUAGE INCLUDING SOME SEXUAL REFERENCES. Please note: Passes are limited and will be distributed on a first come, first served basis while supplies last. No phone calls, please. Limit one pass per person. Each pass admits two. Seating is not guaranteed. Arrive early. Theater is not responsible for overbooking. This screening will be monitored for unauthorized recording. By attending, you agree not to bring any audio or video recording device into the theater (audio recording devices for credentialed press excepted) and consent to a physical search of your belongings and person. Any attempted use of recording devices will result in immediate removal from the theater, forfeiture, and may subject you to criminal and civil liability. Please allow additional time for heightened security. You can assist us by leaving all nonessential bags at home or in your vehicle.

IN THEATERS ON OCTOBER 10
thejudgemovie.com

MOTION PICTURE DIRECTORY

Handicapped Access ♦ Digital Sound ✔ Dolby Stereo ★ No Passes Hearing - Impaired

G - General audience PG - Parental guidance suggested PG-13 - Parents strongly cautioned. Some material may be inappropriate for children under 13
R - Restricted, under 17 requires accompanying parent or adult guardian

600 N. MICHIGAN (AMC)
600 N. Michigan Ave., Chicago
888-AMC-4FUN
Show times change daily ♿
- **No Good Deed** (PG-13) Ð 3:20, 8:20
- **The Maze Runner** (PG-13) Ð 1:40, 4:20, 7:10, 9:50
- **The Hundred-Foot Journey** (PG) Ð 12:30, 5:30, 10:30
- **A Walk Among the Tombstones** (R) ★ Ð 2:00, 4:40, 7:40, 10:40
- **Gone Girl** (R) ★ Ð 12:30, 1:30, 3:45, 4:45, 7:00, 8:00, 10:00, 10:15
- **This Is Where I Leave You** (R) ★ Ð 1:30, 4:15, 7:00, 9:30
- **Left Behind** (PG-13) ★ Ð 1:50, 4:30, 7:15, 10:10
- **Annabelle** (R) ★ Ð 2:15, 5:00, 7:30

LANDMARK CENTURY CENTRE CINEMA (LANDMARK)
2828 North Clark St., Chicago
(773) 509-4949
- **The Drop** (R) (Closed caption) 2:00, 4:30, 7:25, 9:55
- **Love Is Strange** (R) (Closed caption) 1:20, 4:00, 7:00, 9:55
- **The Skeleton Twins** (R) (Closed caption) 1:50, 4:20, 7:45, 10:00
- **Hector and the Search for Happiness** (R) (Closed caption) 1:40, 4:25, 7:05, 9:50
- **Men, Women & Children** (R) (Closed caption) 1:45, 4:30, 7:15, 10:00

CITY NORTH 14 (REGAL)
2600 N. Western Ave.
- **The Equalizer: The IMAX Experience** (R) ★ (Closed caption) 12:50, 4:20, 7:40, 10:50
- **Battle of the Strands Live** (NR) 7:00
- **Annabelle** (R) (Closed caption) 11:40, 2:10, 4:40, 7:30, 10:20
- **Left Behind** (PG-13) (Closed caption) 11:30, 2:20, 5:10, 7:50, 10:30
- **Gone Girl** (R) ★ (Closed caption) 12:00, 3:30, 7:10, 10:40
- **Annabelle** (R) ★ (Closed caption) 12:20, 2:50, 5:20, 8:10, 11:00
- **The Equalizer** (R) (Closed caption) 12:10, 3:40, 7:00, 10:10
- **The Boxtrolls** (PG) (Closed caption) 11:35, 2:05, 4:45, 7:15, 9:55
- **The Boxtrolls 3D** (PG) ★ (Closed caption) 12:15, 2:45, 5:15, 7:55, 10:25
- **Más negro que la noche** (R) 2:35, 5:25, 10:45
- **Más negro que la noche 3D** (R) 11:50, 8:05
- **The Maze Runner** (PG-13) (Closed caption) 11:45, 2:25, 5:05, 7:45, 10:35
- **This Is Where I Leave You** (R) (Closed caption) 12:05, 2:40, 5:30, 8:00, 10:55
- **A Walk Among the Tombstones** (R) (Closed caption) 12:55, 3:45, 6:55, 9:50
- **No Good Deed** (PG-13) (Closed caption) 12:45, 6:35
- **Dolphin Tale 2** (PG) (Closed caption) 12:05, 3:05, 10:45
- **Guardians of the Galaxy** (PG-13) (Closed caption) 3:10, 9:10

GENE SISKEL FILM CENTER
164 State Street
(312) 846-2800
- **Hairy Who & The Chicago Imagists** (NR) 6:00
- **Venus in Fur** (NR) 6:00
- **Diary of a Shinjuku Thief** (NR) 8:00
- **Last Weekend** (NR) 8:15

FORD CITY 14 (AMC)
S. Cicero at 76th., Chicago
888-AMC-4FUN
Show times change daily
- **Teenage Mutant Ninja Turtles** (PG-13) Ð 12:50, 3:15, 5:45
- **Guardians of the Galaxy** (PG-13) Ð 12:45, 3:30, 6:20, 9:10
- **The Equalizer** (R) Ð 12:40, 1:40, 3:40, 4:40, 6:40, 7:40, 8:30, 9:40
- **No Good Deed** (PG-13) Ð 12:35, 1:35, 2:50, 3:50, 5:00, 6:00, 7:15, 8:15
- **The Boxtrolls** (PG) ★ Ð 3:55, 9:05
- **The Maze Runner** (PG-13) Ð 1:45, 4:25, 7:10, 10:00
- **The Boxtrolls 3D** (PG) ★ 1:15, 6:30
- **Dolphin Tale 2** (PG) Ð 1:30, 4:00, 6:45, 9:20
- **Gone Girl** (R) ★ Ð 12:30, 12:55, 3:45, 4:15, 7:00, 7:30, 9:30
- **Left Behind** (PG-13) ★ Ð 1:20, 4:10, 6:50, 9:35
- **Annabelle** (R) Ð 1:00, 2:00, 3:35, 4:30, 6:05, 7:05, 9:00, 9:45

LOGAN THEATRE
2646 N. Milwaukee Ave., Chicago
(773) 252-0628
- **A Walk Among the Tombstones** (R) 2:00, 4:15, 6:30, 8:45
- **Boyhood** (R) 2:15, 7:30
- **The Drop** (R) 5:20
- **The Drop** (R) 9:40
- **Guardians of the Galaxy** (PG-13) 2:30, 4:50
- **Guardians of the Galaxy** (PG-13) 7:15
- **Poltergeist** (PG) 10:30
- **Rosemary's Baby** (R) 11:00
- **The Skeleton Twins** (R) 2:05, 4:05, 6:05, 8:00, 9:50

RIVER EAST 21 (AMC)
322 E. Illinois Street, Chicago
888-AMC-4FUN
Show times change daily
- **Guardians of the Galaxy** (PG-13) Ð 11:00, 1:50, 4:50, 7:40, 10:30
- **The Equalizer** (R) Ð 11:10, 12:30, 2:15, 3:40, 5:30, 6:45, 8:45, 10:00, 10:30
- **No Good Deed** (PG-13) Ð 11:00, 4:30, 9:50
- **The Boxtrolls** (PG) Ð 11:20, 4:40, 9:15
- **The Maze Runner** (PG-13) Ð 12:15, 3:05, 4:30, 6:00, 7:30, 9:00, 10:25
- **The Boxtrolls 3D** (PG) (Closed caption) 2:00, 7:15
- AMC Independent **Más negro que la noche** (R) Ð 6:45
- AMC Independent **Bang Bang!** (NR) ★ Ð 12:00, 3:30, 7:00, 10:30
- AMC Independent **Jimi: All Is by My Side** (R) Ð 11:15, 2:00, 4:45, 7:30
- AMC Independent **Tracks** (PG-13) Ð 1:00, 10:00
- **Gone Girl** (R) ★ Ð 11:00, 12:00, 1:15, 2:30, 3:30, 4:45, 6:00, 7:00, 8:15, 9:30, 10:30
- **This Is Where I Leave You** (R) Ð 11:30, 2:10, 5:00, 7:45, 10:20
- AMC Independent **The Skeleton Twins** (R) Ð 11:40, 2:10, 4:40, 7:15, 9:55
- AMC Independent **The Drop** (R) Ð 1:20, 4:05, 9:45
- AMC Independent **Haider** (NR) ★ Ð 3:00, 6:30, 10:00
- AMC Independent **Hector and the Search for Happiness** (R) Ð (Closed caption) 3:45
- AMC Independent **The Disappearance of Eleanor Rigby** (R) Ð 1:30
- **Annabelle** (R) ★ Ð 11:00, 12:15, 1:30, 2:45, 4:00, 5:15, 6:30, 7:45, 9:15, 10:15
- **Men, Women & Children** (R) ★ Ð 12:15, 1:15, 3:15, 4:15, 6:15, 7:15, 9:15, 10:15
- **Battle of the Strands Live** (NR) ★ 7:00

MUSIC BOX
3733 N. Southport, Chicago
(773) 871-6604
- **Last Days in Vietnam** (NR) 5:00, 7:10, 9:45
- **Jimi: All Is by My Side** (R) 5:00
- **The Zero Theorem** (R) 9:30
- **David Bowie Is** (NR) 7:15

SHOWPLACE VILLAGE CROSSING (AMC)
7000 Carpenter Rd., Chicago
(800) 326-3264 #2309
- **Teenage Mutant Ninja Turtles** (PG-13) Ð 12:45, 3:15, 5:45
- **Guardians of the Galaxy** (PG-13) Ð 1:10, 4:10, 7:10, 10:10
- **The Equalizer** (R) ★ Ð 12:00, 3:00, 6:00, 9:00
- **No Good Deed** (PG-13) Ð 8:15, 10:30
- **The Boxtrolls** (PG) ★ Ð 12:00, 2:30, 3:30, 5:00, 7:30, 10:00
- **The Maze Runner** (PG-13) Ð 12:00, 2:45, 4:15, 5:30, 7:00, 8:15, 9:45
- **The Boxtrolls 3D** (PG) ★ 1:00, 6:00
- AMC Independent **Más negro que la noche** (R) ★ Ð 4:40, 10:10
- **Dolphin Tale 2** (PG) Ð 1:45, 4:45, 7:30, 10:15
- AMC Independent **The Hero of Color City** (G) ★ Ð 12:00, 2:00
- **A Walk Among the Tombstones** (R) Ð 2:15, 5:00, 7:45, 10:30
- **Gone Girl** (R) ★ Ð 12:15, 1:15, 3:30, 4:30, 6:45, 7:45, 8:45, 10:00
- **This Is Where I Leave You** (R) Ð 12:15, 2:45, 5:15, 7:45, 10:15
- AMC Independent **The Skeleton Twins** (R) ★ Ð 12:10, 2:40, 5:10, 7:40, 10:20
- **The Equalizer: The IMAX Experience** (R) ★ Ð 1:00, 4:00, 7:00, 10:00
- **Left Behind** (PG-13) ★ Ð 1:30, 4:15, 7:15, 10:00
- **Annabelle** (R) ★ Ð 12:30, 2:00, 3:00, 4:30, 5:30, 7:00, 8:00, 9:30, 10:30
- **Más negro que la noche 3D** (R) ★ 1:50, 7:20

WEBSTER PLACE 11 (REGAL)
1471 W. Webster Ave., Chicago
- **Annabelle** (R) (Closed caption) 12:10, 2:40, 5:20, 7:50, 10:40
- **Gone Girl** (R) ★ (Closed caption) 11:00, 11:50, 1:30, 3:10, 4:50, 6:30, 7:10, 9:50, 10:20
- **The Equalizer** (R) (Closed caption) 12:00, 1:00, 3:20, 4:00, 6:20, 7:00, 9:40, 10:30
- **The Boxtrolls** (PG) (Closed caption) 1:40, 6:40, 9:10
- **The Boxtrolls 3D** (PG) ★ (Closed caption) 11:20, 4:10
- **The Maze Runner** (PG-13) (Closed caption) 11:10, 1:50, 4:30, 7:15, 10:00
- **This Is Where I Leave You** (R) (Closed caption) 11:05, 2:15, 4:40, 8:10, 10:10
- **A Walk Among the Tombstones** (R) (Closed caption) 11:30, 2:10, 5:00, 7:40, 10:25
- **Dolphin Tale 2** (PG) (Closed caption) 11:15, 1:45, 4:20, 6:50, 9:30
- **Guardians of the Galaxy** (PG-13) (Closed caption) 3:30, 6:10
- **Guardians of the Galaxy 3D** (PG-13) ★ (Closed caption) 12:40, 9:00

SHOWPLACE GALEWOOD 14 (AMC)
E. Side of Central Ave., just S. of Grand Ave., Chicago
(800) 326-3264 #1646
- **Teenage Mutant Ninja Turtles** (PG-13) Ð 1:40, 4:10, 6:40, 9:10
- **Guardians of the Galaxy** (PG-13) Ð 1:05, 3:55, 6:45
- **The Equalizer** (R) ★ Ð 1:00, 3:00, 4:00, 6:00, 7:00, 9:00, 10:00
- **No Good Deed** (PG-13) Ð 2:45, 5:00, 7:15, 9:30
- **The Boxtrolls** (PG) ★ Ð 1:35, 6:35
- **The Maze Runner** (PG-13) ★ Ð 1:35, 4:20, 7:05, 9:50
- **The Boxtrolls 3D** (PG) ★ 4:05, 9:05
- AMC Independent **Más negro que la noche** (R) ★ Ð 1:15, 6:45
- **Dolphin Tale 2** (PG) ★ Ð 1:05, 3:45, 6:25, 9:05
- **A Walk Among the Tombstones** (R) ★ Ð 1:25, 4:10, 6:55, 9:40
- **Gone Girl** (R) ★ Ð 1:00, 4:15, 7:30, 9:35
- **Let's Be Cops** (R) Ð 2:00, 4:35, 7:10, 9:45
- **Left Behind** (PG-13) ★ Ð 1:30, 4:15, 7:00, 9:45
- **Annabelle** (R) ★ Ð 2:30, 5:00, 7:30, 10:00
- **Más negro que la noche 3D** (R) ★ 4:00, 9:30

DAVIS THEATRE (VALUE)
4614 N. Lincoln Ave., Chicago
(773) 784-0893
- **Gone Girl** (R) ★ 4:00, 7:00, 10:00
- **The Boxtrolls** (PG) ★ 4:45, 7:00, 9:15
- **The Maze Runner** (PG-13) ★ 4:50, 7:20, 9:45
- **A Walk Among the Tombstones** (R) ★ 5:15, 7:45, 10:15

SHOWPLACE ICON AT ROOSEVELT COLLECTION
Clark & Roosevelt, South Loop, Chicago
(312) 564-2104
- **Breakup Buddies** (NR) ★ 1:30, 4:30, 7:20, 10:15
- **The Boxtrolls 3D** (PG) ★ (Closed caption) 1:15, 9:00
- **The Equalizer** (R) ★ (Closed caption) 12:40, 3:40, 7:00, 10:10
- **The Equalizer** (R) ★ (Closed caption) 12:10, 1:10, 3:10, 4:15, 6:20, 7:30, 9:40, 10:40
- **No Good Deed** (PG-13) (Closed caption) 1:40, 4:45, 7:50, 10:45
- **The Boxtrolls** (PG) ★ (Closed caption) 2:30, 4:00, 6:30
- **The Maze Runner** (PG-13) (Closed caption) 2:10, 5:00, 8:00, 10:50
- **Gone Girl** (R) ★ (Closed caption) 12:00, 3:20, 10:00
- **Gone Girl** (R) ★ (Closed caption) 12:30, 1:00, 2:50, 3:50, 4:20, 6:10, 7:10, 7:40, 9:30, 10:30, 11:00
- **This Is Where I Leave You** (R) (Closed caption) 1:20, 4:10, 6:50, 9:45
- **Más negro que la noche** (R) ★ (Closed caption) 12:15
- **Annabelle** (R) ★ (Closed caption) 12:50, 1:50, 3:30, 4:40, 5:10, 7:15, 7:45, 9:50, 10:20, 11:10
- **The Skeleton Twins** (R) (Closed caption) 2:00, 4:50, 8:10, 10:55

VIP Premium 21+
- **The Equalizer** (R) ★ (Closed caption) ***VIP Premium 21+*** 12:40, 3:40, 7:00, 10:10
- **Gone Girl** (R) ★ (Closed caption) ***VIP Premium 21+*** 12:00, 3:20, 10:00

SHOWPLACE CICERO 14 (AMC)
4779 W. Cermak., Cicero
(800) 326-3264 #1644
- **Teenage Mutant Ninja Turtles** (PG-13) Ð 1:55, 4:35
- **Guardians of the Galaxy** (PG-13) Ð 7:00, 9:50
- **The Equalizer** (R) Ð 12:30, 1:10, 3:40, 4:10, 6:40, 7:30, 9:20, 10:00
- **No Good Deed** (PG-13) Ð 2:30, 4:50, 7:45, 10:15
- **The Boxtrolls** (PG) Ð 4:25, 9:35
- **The Maze Runner** (PG-13) Ð 1:40, 4:40, 7:20, 10:10
- **The Boxtrolls 3D** (PG) 2:00, 6:50
- **Dolphin Tale 2** (PG) Ð 1:35, 4:15
- **Gone Girl** (R) ★ Ð 12:30, 1:15, 3:30, 4:30, 6:45, 7:05, 9:00, 10:00
- **Let's Be Cops** (R) Ð 7:05, 10:35
- AMC Independent **Cantinflas** (PG) Ð 12:45, 3:20, 6:10, 10:10
- **Left Behind** (PG-13) ★ Ð 12:30, 4:25, 7:15, 9:55
- **Annabelle** (R) ★ Ð 1:30, 2:20, 4:20, 5:10, 7:00, 8:00, 9:30, 10:30
- **Más negro que la noche 3D** (R) 2:10, 5:00, 7:40, 10:20

OAK PARK

LAKE CINEMAS (CLASSIC)
1022 Lake Street, Oak Park
(630) 444-FILM #560
- **The Equalizer** (R) (Closed caption) 1:20, 4:10, 7:00, 9:55
- **No Good Deed** (PG-13) (Closed caption) 1:45, 3:45, 5:45, 7:45, 9:45
- **The Boxtrolls** (PG) 12:00, 2:15, 6:45, 9:00
- **The Maze Runner** (PG-13) (Closed caption) 12:00, 2:25, 4:50, 7:20, 9:50
- **The Boxtrolls 3D** (PG) 4:30
- **Gone Girl** (R) (Closed caption) 12:45, 3:45, 6:45, 9:45
- **This Is Where I Leave You** (R) (Closed caption) 12:15, 2:35, 4:55, 7:15, 9:35
- **Annabelle** (R) (Closed caption) 1:00, 3:10, 5:20, 7:30, 9:40

EVANSTON

CENTURY 12/CINEARTS 6 (CENTURY)
1715 Maple Ave., Evanston
(847) 492-0123 ♿
- **Guardians of the Galaxy** (PG-13) Ð (Closed caption) 11:05, 10:25
- **Guardians of the Galaxy 3D** (PG-13) (Closed caption) 1:55
- **No Good Deed** (PG-13) Ð (Closed caption) 1:40, 3:55, 6:10, 8:25, 10:40
- **This Is Where I Leave You** (R) Ð (Closed caption) 11:50, 2:35, 5:10, 7:45, 10:15
- **The Maze Runner** (PG-13) Ð (Closed caption) 11:40, 2:20, 5:00, 7:40, 10:25
- **A Walk Among the Tombstones** (R) Ð (Closed caption) 11:45, 5:15, 10:35
- **The Equalizer** (R) Ð (Closed caption) 12:00, 1:30, 3:00, 4:30, 6:00, 7:30, 9:00, 10:30
- **The Boxtrolls** (PG) Ð (Closed caption) 2:10, 7:10
- **The Boxtrolls 3D** (PG) (Closed caption) 11:25, 4:40, 9:40
- **Gone Girl** (R) (Closed caption) 12:20, 3:40, 7:00, 10:20
- **Gone Girl** (R) Ð (Closed caption) 11:00, 2:15, 5:30, 8:45
- **Annabelle** (R) Ð (Closed caption) 12:30, 3:00, 5:30, 8:00, 10:45
- **Battle of the Strands Live** (NR) Ð 7:00
- **TCM Presents Gone With the Wind: The 75th Anniversary Celebration** (NR) Ð 2:00, 7:00
- **The Skeleton Twins** (R) Ð 12:05, 2:25, 4:45, 7:05, 9:25
- **The Drop** (R) Ð (Closed caption) 2:40, 7:55
- **Hector and the Search for Happiness** (R) Ð (Closed caption) 11:00
- **Men, Women & Children** (R) Ð (Closed caption) 11:20, 12:45, 2:10, 3:35, 5:00, 6:25, 7:50, 9:15, 10:40
- **The Disappearance of Eleanor Rigby** (R) Ð (Closed caption) 11:35
- **Tracks** (PG-13) Ð (Closed caption) 2:25, 4:55, 7:25, 9:55
- **Jimi: All Is by My Side** (R) Ð (Closed caption) 11:15
- **My Old Lady** (PG-13) Ð 11:30, 2:05, 4:40, 7:15, 9:50
- **Left Behind** (PG-13) Ð (Closed caption) 11:10, 1:50, 4:35, 7:20, 10:00

2014 Regular Season • Week 5

BEARS

CAROLINA 31, CHICAGO 24

YOU HAD TO ASK

JUST WHEN FANS THOUGHT THE BEARS COULDN'T BREAK THEIR HEARTS ANY WORSE ...

RedEye

When a team is as inconsistent as the Bears, it leads to more questions than answers. Starting with: Why have the Bears been so good on the road and so awful at home?

Well, the Bears turned that logic on its ear Sunday, blowing a 21-7 lead and losing 31-24 at Carolina.

"We have to go out there and finish plays," Bears tight end Martellus Bennett said afterward. "And when we get a chance to step on other teams' throat, step on it earlier. Don't hold back."

Speaking of coughing things up, the Bears turned the ball over four times, including on their last three possessions of the game. Three of those giveaways belonged to quarterback Jay Cutler.

The common thread the past two weeks, both losses, is the Bears could not get their offense going in the second half. They were shut out in the third and fourth quarters last week against Green Bay and put up just three after halftime against Carolina.

How does Cutler feel about all this? "Pretty frustrated," he told reporters afterward. Naturally.

The Bears are now 2-3 with a road game looming next week against a rejuvenated Devin Hester and Atlanta. In the meantime, there a few questions we found ourselves asking throughout Sunday's loss.

NFC NORTH	W	L	GB
Detroit	3	2	–
Green Bay	3	2	–
Minnesota	2	3	1
BEARS	**2**	**3**	**1**

Carolina's Thomas DeCoud returns an interception against the Bears on Sunday.
CHRIS SWEDA/TRIBUNE

CHRIS SWEDA/TRIBUNE

What was Teddy Williams thinking?

The Bears signed the cornerback off the practice squad THIS WEEK, and the first thing he did was tackle Carolina's punt returner before the ball arrived. Williams and his teammates compounded the problem by allowing Philly Brown to pick up the loose ball and run 79 yards for a score.

Have the Bears been misusing Jay Cutler?

He can't throw interceptions if he's running the ball. The Bears had not scored a rushing touchdown all season until Cutler strolled in from 10 yards out in the first quarter (thanks to a great block by Matt Forte). It was the quarterback's first rushing TD since 2011. Then on the next drive, he busted through the middle of the line and ran 13 yards for a first down. As usual, Cutler's numbers were mostly respectable (289 yards, two passing TDs and a rushing score)—it's the result that leaves a bad taste in fans' mouths.

"High and over the middle of the field is never good," Cutler said of his interceptions. "It happened twice today."

Can Chris Conte catch a break?

No, no he can't. The much-maligned safety—who has come up big at times this season—suffered a concussion early in the first quarter Sunday and missed the rest of the game.

GETTY IMAGES

WEEK 5

MINNESOTA (THU)	10	PITTSBURGH	17	BALTIMORE	13	BUFFALO	17	HOUSTON	17	TAMPA BAY	31	ATLANTA	20	ST. LOUIS	28
GREEN BAY	42	JACKSONVILLE	9	INDIANA	20	DETROIT	14	DALLAS	20	NEW ORLEANS	37	N.Y. GIANTS	30	PHILADELPHIA	34

USA TODAY SPORTS

Is Cam Newton really a quarterback?

The Carolina QB was all smiles after laying a hit on Bears linebacker Lance Briggs on a run play. That reminds us of when Tom Brady juked Brian Urlacher out of his shoes in New England. Quite embarrassing. Until Briggs picked off a deflected Newton pass two plays later. Much less embarrassing.

Did someone switch bodies with Robbie Gould?

The ultra-reliable kicker missed a 35-yard field goal. Just plain booted it wide. That might have been the most shocking thing that happened Sunday.

CHRIS SWEDA/TRIBUNE

Can the Bears have Greg Olsen back?

The ex-Bear had 72 yards receiving and two scores, including the game-winner, on Sunday. Must be nice for him.

CHRIS SWEDA/TRIBUNE

Is Kyle Fuller too good to be true?

Although he didn't have an interception Sunday, the rookie cornerback did help hold receiver Kelvin Benjamin, the NFL offensive player of the month, to three catches for 38 yards. Just trying to find a silver lining here.

Can Bears fans forgive Matt Forte?

NUCCIO DINUZZO/TRIBUNE

It seems a strange question to ask about a workhorse who compiled 166 yards from scrimmage and a touchdown Sunday. That said, he fumbled with the game tied at 24 in the fourth quarter. Carolina made the Bears pay with the winning touchdown shortly after.

Can Chicago fans just skip ahead to hockey/basketball?

Very soon, Chicago fans. The Blackhawks start Thursday and the Bulls open their season Oct. 29. Hang in there.

Bears brain teaser

Every week, RedEye challenges skills you thought were useless once you left elementary school. For Week 4, we asked:

This week, fans had a chance to decipher a poem we wrote to inspire the team to a win against Carolina (too bad it didn't work). The problem is, it didn't turn out so well. However, maybe you can tell us what it means?

Rawboned, a Coaches brig.
Leaky Army veep, a catcher very wily toot.
Bar owned, cargo beach is.
Fat hug with tip up, a females girly shots.
Everywhere a gently outflow, a ninth titleholder, a frothy minor outfit.
A baa birched crowns ego, hawked tenthly mown a generic wore unworthy.
A torpedoed hey injury, casino chill fog oil barber and woes.

THANKS TO ALL WHO ENTERED. WE'LL UNVEIL THE WINNER VIA TWITTER ON MONDAY. LOOK FOR THE NEXT CHALLENGE FRIDAY!

Better or worse?

The Bears were historically bad on defense and fantastic on offense in 2013. Are they on pace to repeat those performances? Let's see.

Jay Cutler throws a pass against the Panthers on Sunday.
CHRIS SWEDA/TRIBUNE

Passing yards (278.1 per game in 2013): Worse. Although Jay Cutler put up 289 yards through the air Sunday, the Bears still average just 260.8.

Points scored (27.8 per game in 2013): Worse, and not getting better. They average just 23.2 in 2014.

Total yards allowed (394.6 per game in 2013): Better, and improving. The Bears' 2014 number dropped to 362.4 after Sunday.

Rushing yards allowed per game (161.4 in 2013): Better. Teams aren't running on the Bears like they used to. They gave up just 90 yards to the Panthers, reducing their 2014 average to 116.0.

CLEVELAND	29	N.Y. JETS	0	KANSAS CITY	17	ARIZONA	20	CINCINNATI	*Late*	MONDAY'S GAME	
TENNESSEE	28	SAN DIEGO	31	SAN FRANCISCO	22	DENVER	41	NEW ENGLAND		SEATTLE AT WASHINGTON *7:30 p.m. ESPN*	

ADD SOME BUZZ TO YOUR BUSINESS

Tribune Works – The Media Expo is our first annual event, which can help thousands of businesses achieve outstanding results.

Don't miss this amazing opportunity to learn how you can reach new customers with Chicagoland's most successful print and digital platforms by joining us in one of our free 45 minute seminars. We have a marketing solution for every business.

October 6 - October 10, 2014
Drury Lane Theatre and Conference Center
100 Drury Lane, Oakbrook Terrace

We have 6 convenient sessions daily:
9:30am, 11:00am, 12:30pm, 2:00pm, 3:30pm, 5:00pm

REGISTER NOW

www.tribuneworks16.com
or call **855-722-7508**

Join us at the seminar to find out how you could **WIN*** a **BRAND NEW FORD FOCUS**

*For illustration purposes only. Conditions apply

CHICAGO TRIBUNE media group

Supported by BBB

*NO PURCHASE NECESSARY TO ENTER OR WIN. A PURCHASE WILL NOT IMPROVE YOUR CHANCES OF WINNING. Void where prohibited. Open only to legal residents of IL, MI, WI, IN ages 18 and over as of 10/6/14. Employees of Sponsor, its affiliated companies and promotional agencies and the immediate family members of, and any persons who live with, such employees are ineligible to enter. Maximum one (1) entry per person. To enter: (1) complete and submit an official entry form at Tribune Works – the Media Expo 2014 to be held October 6 through 10, 2014 at Drury Lane, 100 Drury Lane, Oakbrook Terrace, Illinois; or (2) Mail 3X5 card w/ name, address, phone#, email to Tribune Works – the Media Expo Sweepstakes, 435 N.Michigan Avenue, Chicago, Illinois, 60611 b/t 10/6/14 and 10/10/14. One (1) Ford Focus with an approximate retail value (ARV) of $18,615 will be awarded by random drawing during the Tribune Works 2015 Grand Prize Draw on or about October 1, 2015 at Drury Lane, 100 Drury Lane, Oakbrook Terrace. Odds of winning depend on number of eligible entries received. Winner responsible for all taxes/license/title and will be issued tax forms. For complete rules, visit www.tribuneworks.com or send a self-addressed stamped envelope to: Tribune Works – the Media Expo, 435 N.Michigan Avenue, Chicago, Illinois, 60611. Sweepstakes dates, times and locations are subject to change and will be announced. Sponsor: Chicago Tribune Co., 435 N.Michigan Avenue, Chicago, Illinois, 60611.To remove your name and address from our contest mailing list, please send a request to Tribune Works – the Media Expo, 435 N.Michigan Avenue, Chicago, Illinois, 60611.

BILL BLASS • KENNETH COLE • IZOD • TRUMP • PERRY ELLIS • CARAVELLI

ENTIRE STORE ON SALE!

50%-70% OFF

Mens Suit Package
1 Suit • 1 Shirt
1 Pr. Socks
1 Tie • 1 Belt
$129

Made In Italy Suits
Reg. Price $695
ONLY $149!

Mon.-Sat. 9:30am-8:00pm
Sunday 11:00am-5pm

Tailor On Premises

DESIGNERS WAREHOUSE
203 South State St., Chicago, IL
312-662-1745

motorola PRESENTS

BROUGHT TO YOU BY RIVER NORTH BUSINESS ASSOCIATION

OCTOBERFEAST™

RIVER NORTH TASTING TOUR

6TH ANNUAL

EAT. DRINK. STROLL. REPEAT.

OCT. 7TH 5PM-10PM

Take a tour of some of River North's best-known restaurants where you'll get to taste their exclusive signature dishes and beverages. The fun begins at Maggiano's. Cap off the night at SHAY to celebrate your personal conquest of food, drink and the streets of River North.

For the full list of participating restaurants, visit OCTOBERFEASTCHICAGO.COM

TICKETS $75 | VIP $100
Space is limited and tickets sell out quickly!

SPONSORED BY
COMCAST BUSINESS | SHAY | MAGGIANO'S LITTLE ITALY | ui | DAIRY BANK CLUB | Mesirow Financial | FRIEDMAN PROPERTIES | BMO Harris Bank

AMELIA STREET STUDIO | TITAN | KURMAN COMMUNICATIONS | MICHIGAN AVENUE MAGAZINE
TRIBUNE MEDIA | KEY MAGAZINE | TCW | WHERE MAGAZINE | BENJAMIN COTTRELL DESIGNS

KATY!

Illinois' football teams could use some of Katy Perry's mojo. Or some of the shots she was drinking Saturday.

Elliott Serrano
@elliottserrano
Geek specialist

Pete McMurray
@petemcmurray
WGN Radio host

Andy Frye
@mysportscomplex
RedEye contributor

Elise De Los Santos
@eliskdelo
RedEye copy editor

Sean Ely
@thenewmow
RedEye video editor

1	**Where did all these college football upsets come from?**	Tell me where babies come from first. I'm dying to know!	The ghost of football past from LSU, Karma Train, choo choo ...	It's more backroom political tricks from the Chicago mayor's office.	Katy Perry, apparently.	The University of Michigan's worthlessness is shaking up the entire country. And I'm smiling.
2	**The Kansas City Royals are to the baseball playoffs as ...**	... I am to Five on Five. Folks can't believe I've hung around this long.	... your hillbilly cousin is to showing up at your 30-year reunion wearing baby blue!	... Michael Phelps is to driver's ed.	... Northwestern is to the Big Ten. Pulling off some unexpected wins.	... John Domanico is to the Minor League Baseball Hall of Fame. Just clutch.
3	**What's the best part about the NFL draft coming to Chicago?**	That it will soon be overshadowed by the arrival of the George Lucas museum! THAT IS MY SUPER BOWL!	Someone will intercept Cutler's cab on the way there.	It will be the biggest sausage fest in Chicago since Hot Doug's closed.	Chicago will get to see some good players for a change.	The Bears' prospects can be close to their future home, getting a good look at the place they'll go 7-9.
4	**What will you miss about Nick Leddy?**	Those eyes. You could get lost in those eyes.	Our long walks along Madison Street after a win. *sniff*	Nonviolence and a full set of teeth, which the Hawks lost anyhow by bringing back Carcillo.	How easy to spell his name is.	His overbite.
5	**How can you tell the NHL regular season begins this week?**	The sexual tension between myself and @queencrash on Twitter becomes intolerable. Only a puck drop will release it!	When Jay's throwing picks and screwing up, it's time for the dropping of the puck!	Sarah Spain ditches her Cubs cap and Elliott Serrano starts growing his early playoff beard.	The weather is doing its best to turn Lake Michigan into an ice rink.	Blackhawks fans won't shut the hell up about it.

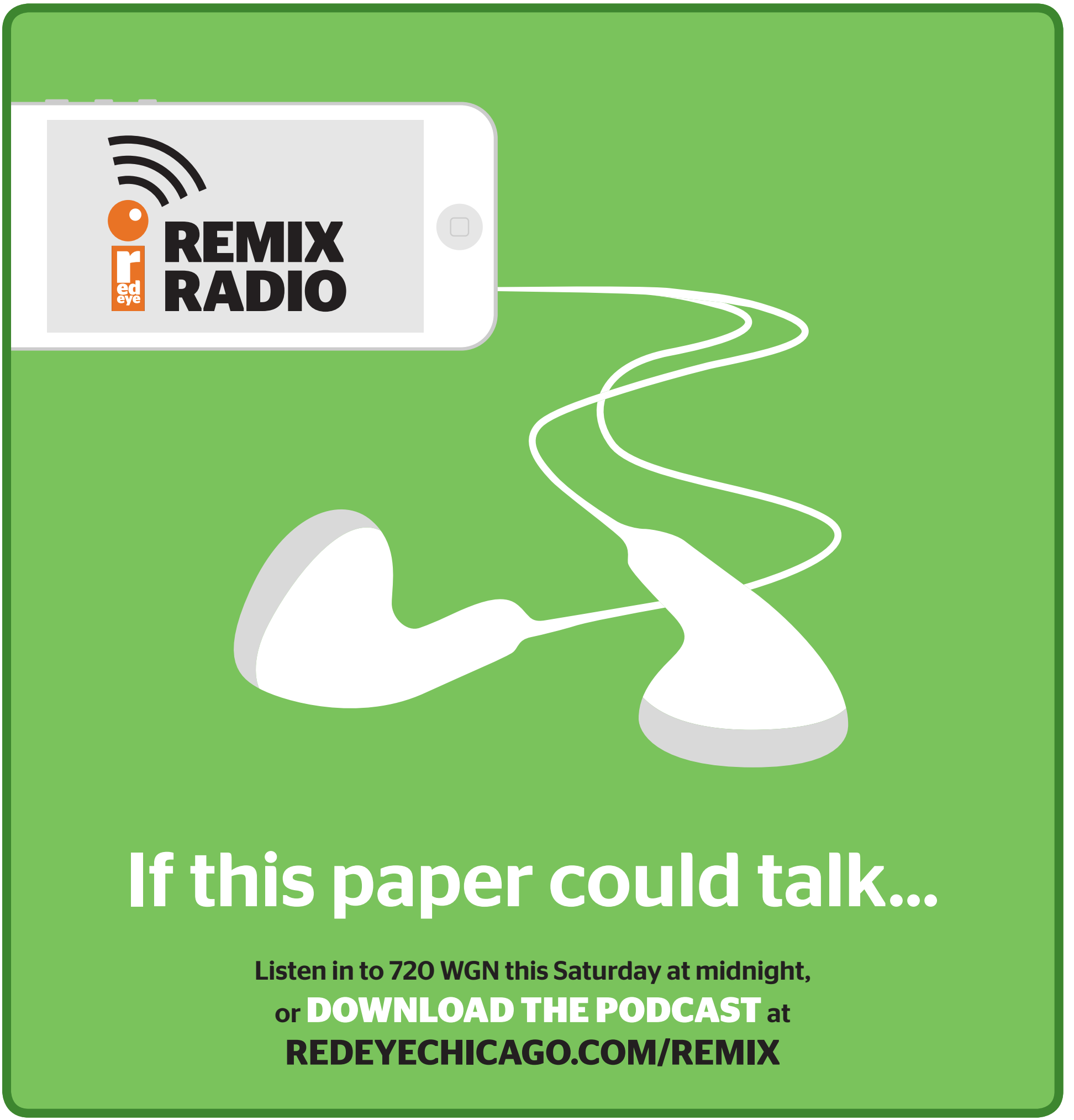
REMIX
RADIO
If this paper could talk...
Listen in to 720 WGN this Saturday at midnight,
or DOWNLOAD THE PODCAST at
REDEYECHICAGO.COM/REMIX

Four to go

The Blackhawks were busy this weekend, mostly with trading defenseman Nick Leddy to the N.Y. Islanders in exchange for prospects. They also sent forward Peter Regin and goaltender Michael Leighton to Rockford. Their roster is down to 27 players; it must be at 23 by Tuesday.

CHRIS SWEDA/TRIBUNE

THE DIGIT

58%

The Fire have played 31 games this season. Eighteen of those matches, or 58 percent, have resulted in ties, an MLS record the team extended with its 0-0 draw with Montreal on Sunday.

Put down the headphones

The NFL and its partners are flexing their muscle again. The league confirmed that players and coaches must refrain from wearing Beats headphones during TV interviews. Why? Because Bose is an NFL sponsor. Or maybe they could just cover the logo with tape?

THE MOUTHWATCH

"I'm going to take some time away to attend a program that will provide the help I need to better understand myself. Swimming is a major part of my life, but right now I need to focus my attention on me as an individual, and do the necessary work to learn from this experience and make better decisions in the future."

—**Michael Phelps**, via Twitter, in the wake of his DUI arrest

GETTY IMAGES

THE FINISH LINE » ALDS: Baltimore 2, Detroit 1 » ALDS: Kansas City 8, L.A. Angels 3

NEW MEMBERS WIN UP TO $10,000!

SIGN UP & WIN!

OCTOBER - NOVEMBER

Sign up for a Rush Rewards player's card and receive $10 in Free Slot Play today.

Plus, win up to $10,000 CASH on a scratch card!

RIVERS CASINO

FACEBOOK.COM/WINATRIVERS | RIVERSCASINO.COM
3000 S. River Road | Des Plaines, IL 60018 888.307.0777

Must be 21. If you or someone you know has a gambling problem, crisis counseling and referral services can be accessed by calling 1-800-GAMBLER (1-800-426-2537). 0940.100.2014

OFFICIAL NOTICE OF THE GENERAL ELECTION

OFFICIAL NOTICE IS HEREBY GIVEN that a GENERAL ELECTION will be held in the City of Chicago, County of Cook, State of Illinois, on

TUESDAY, NOVEMBER 4, 2014

The GENERAL ELECTION will be conducted by the Board of Election Commissioners for the City of Chicago.
At the November 4, 2014 General Election, Chicago voters will vote to ELECT candidates to the following offices:

U.S. Senator
Representatives in Congress in all Districts
Illinois Governor/Lieutenant Governor
Illinois Attorney General
Illinois Secretary of State
Illinois Comptroller
Illinois Treasurer
State Senators in Districts 3, 6, 12, 15, 18, 39
Representatives in the Illinois General Assembly in all Districts
Commissioners of the Metropolitan Water Reclamation District
Cook County Board President
Cook County Clerk
Cook County Sheriff
Cook County Treasurer
Cook County Assessor
Cook County Commissioners in all Districts
District 3 Commissioner, Cook County (Tax Appeals) Board of Review
Appellate, Circuit and Sub-Circuit Judges

Voters also shall decide two binding referendum questions on amending the Illinois Constitution to add a Crime Victims' Bill of Rights and to protect the right to vote. Voters also shall decide advisory/non-binding referenda/questions of public policy in all precincts on the topics of the minimum wage, insurance coverage for birth control, a tax on incomes over $1 million, funding for mental-health services, gun background checks, siting of medical cannabis facilities, FAA noise contours near airports, and education funding based on poverty or need for language assistance.

All polling places for said GENERAL ELECTION on November 4, 2014 will be open from 6:00 AM and closed at 7:00 PM. On November 4, 2014, a registered voter may cast a ballot only at the polling place designated for the precinct of that voter's registration.
SAME-DAY VOTER-REGISTRATION SITES: Those voters who need to register for the first time or file a name/address change may register and cast a ballot only at one of the five Same-Day Registration sites, which are listed at the end of this legal notice. Same-day registration will not be offered in all local precincts.
The GENERAL ELECTION will be held in each precinct in each ward in the City of Chicago and the voting will be at the following polling places, officially selected by the Board of Election Commissioners for the City of Chicago. Please note that all locations of polling places are subject to change for reasons beyond the control of the Chicago Board of Election Commissioners. In the event a change occurs before Election Day, the Board will notify the voters by mail and/or post a sign at the former polling place location. If a change occurs for your precinct, you may call the Polling Place Department at 1-312-269-7976 or visit **chicagoelections.com** to determine the address of your polling place. Polling Place locations in this notice marked with an "x" are not presently fully accessible to certain voters with disabilities. For more information regarding access to a polling place, call 1-312-269-7976 (TTY 1-312-269-0027 for the hearing impaired only).
Need to find your Polling Place? Visit **chicagoelections.com** and click on "Your Voter Information" or "Voter Status." For complete election information, visit the Chicago Election Board's web site at **chicagoelections.com**. By entering the voter's last name and address at this web site, you may check your voter registration, view a specimen ballot for your address, locate your polling place and find whether that site is fully accessible to all voters with disabilities. The web site also provides information on registering to vote, early voting, absentee voting/voting by mail, in-person voter registration, using the newer balloting systems and other election information. On Election Night, this website will report unofficial election results from Chicago.

Polling Places By Ward & Precinct

Ward 1 Polling Places

1		Yates School	1826 N Francisco Av
2	x	Iglesia De Dios	1859 N Spaulding Av
3		Wells Community Academy	936 N Ashland Av
4		Commercial Park	1845 W Rice St
5		LaSalle II Magnet School	1148 N Honore St
6		The Ogden Intrnl School/Chicago	1250 W Erie St
7		Haas Park	2402 N Washtenaw Av
8		Wicker Park Senior Housing	2020 W Schiller St
9		Campbell Terrace Apartments	2061 N Campbell Av
10		LaSalle II Magnet School	1148 N Honore St
11		Wicker Pk Fieldhouse	1425 N Damen Av
12		Ukranian Village Cultural Ctr	2247 W Chicago Av
13		Chicago Police Station	2150 N California Av
14		De Diego Community Academy	1313 N Claremont Av
15		St Mark Parish	1048 N Campbell Av
16		Goethe School	2236 N Rockwell St
17	x	Iglesia Mision Del Valle	1847 N Kedzie Av
18		St Mark Parish	1048 N Campbell Av
19		Sacramento Elderly Apartments	2451 N Sacramento Av
20	x	Evangelical Baptist Ch	3008 W Cortland St
21		LaSalle II Magnet School	1148 N Honore St
22		Wright College	1645 N California Av
23	x	Salem Christian School	2018 N Richmond St
24		Erie Elementary Charter School	1405 N Washtenaw Av
25		Erie Elementary Charter School	1405 N Washtenaw Av
26		Funston School	2010 N Central Park Av
27		North & Talman Elderly Apartments	1600 N Talman Av
28		Lathrop Elderly Housing	2717 N Leavitt St
29	x	St John United Church Of Christ	2448 W Moffat St
30		Moos School	1711 N California Av
31		North & Talman Elderly Apartments	1600 N Talman Av
32		Ukranian Village Cultural Ctr	2247 W Chicago Av
33		Talcott School	1840 W Ohio St
34		Chicago Police Station	2150 N California Av
35		Goldblatts Building	1615 W Chicago Av
36		Goldblatts Building	1615 W Chicago Av
37		James Otis School	525 N Armour St
38		The Linden House	2315 W Le Moyne St
39		Talcott School	1840 W Ohio St
40		Eckhart Apartments	838 N Noble St
41		Haas Park	2402 N Washtenaw Av
42		Windy City Field House	2367 W Logan Bv
43		Campbell Terrace Apartments	2061 N Campbell Av
44		Yates School	1826 N Francisco Av

Ward 2 Polling Places

1		St Stanislaus School	1255 N Noble St
2		200 Delaware Condo	200 E Delaware Pl
3	x	Happy Village	1059 N Wolcott Av
4		Columbus School	1003 N Leavitt St
5		Northwestern Settlement Assoc	1400 W Augusta Bv
6		Pulaski Park	1419 W Blackhawk St
7		First Bethlehem Luth Ch	1649 W Lemoyne St
8		First Bethlehem Luth Ch	1649 W Lemoyne St
9		Marcellos Restaurant	645 W North Av
10		Lake Shore Pk	808 N Lake Shore Dr
11		Northwestern Hospital	244 E Pearson St
12		North Orchard Pl	1600 N Orchard St
13		200 Delaware Condo	200 E Delaware Pl
14		Columbus School	1003 N Leavitt St
15		Sabin School	2216 W Hirsch St
16		Sabin School	2216 W Hirsch St
17		St Nicholas Cathedral	2238 W Rice St
18		Not Yet Assigned	
19		175 Delaware Pl Condo	175 E Delaware Pl
20		The Salvation Army	2270 N Clybourn Av
21		Columbus School	1003 N Leavitt St
22	x	St Josaphat Church	2311 N Southport Av
23		The Drake Hotel	140 E Walton Pl
24		Ivy Apartments	2437 N Southport Av
25		Wicker Pk Fieldhouse	1425 N Damen Av
26		Fullerton Courts Apts	2303 N Clybourn Av
27		Warren Barr Pavillion	66 W Oak St
28		1st St Pauls Evan Luth Ch	1301 N LaSalle Dr
29		Lakeshore Dr Synagogue	70 E Elm St
30		Not Yet Assigned	
31		Not Yet Assigned	
32		Lawson Y M C A	30 W Chicago Av
33		James/Kilmer Condo Assoc	1560 N Sandburg Terr
34		40 Cedar Condo Assoc	40 E Cedar St
35		1st St Pauls Evan Luth Ch	1301 N LaSalle Dr
36		Not Yet Assigned	
37		Sandburg Village	1460 N Sandburg Terr
38		State Tower Condo Assoc	1230 N State Pkwy
39		Morningside North Apts	170 W Oak St
40		One Superior Pl	1 W Superior St
41		Access Living	115 W Chicago Av
42		Eleven-Eleven Apts	1111 N Dearborn St
43		Chicago Sinai Congregation	15 W Delaware Pl
44		Americana Towers	1640 N Wells St
45		Lawson Y M C A	30 W Chicago Av
46	x	St Michael Church	1711 N Cleveland Av

Ward 3 Polling Places

1		Margaret Ford Manor	4500 S Wabash Av
2		Stewart Phase 1	400 E 41 St
3		Hillard Towers Apartments	54 W Cermak Rd
4		Mollison School	4415 S King Dr
5		Fuller Park	331 W 45 St
6	x	Prairie District Lofts Condo Assoc	1727 S Indiana Av
7		Lincoln Perry Sr Bldg	3245 S Prairie Av
8		Burke School	5356 S King Dr
9		Mollison School	4415 S King Dr
10		Not Yet Assigned	
11	x	Mt Pisgah Missionary Bapt Ch	4622 S King Dr
12		Paul G Stewart Phase 3	401 E Bowen Av
13		Chicago Police Station	1718 S State St
14		18th & Wabash Corporation	1801 S Wabash Av
15		Deliverance Manor Apartments	4201 S Wabash Av
16	x	Ace Tech Charter High School	5410 S State St
17		18th & Wabash Corporation	1801 S Wabash Av
18		Dearborn Homes	2731 S Dearborn St
19	x	Prairie District Lofts Condo Assoc	1727 S Indiana Av
20		Cal Met Village	4101 S Calumet Av
21		Lake Vista Apartments	1440 S Indiana Av
22		Old St Marys Church	1500 S Michigan Av
23		The Pershing	3845 S State St
24		Willa Rawls Manor Apts	4120 S Indiana Av
25		Soka Gakkai International USA	1455 S Wabash Av
26		South Loop School	1212 S Plymouth Ct
27	x	Prairie District Lofts Condo Assoc	1727 S Indiana Av
28		Princeton Center	4250 S Princeton Av
29		T E Brown Apts	3601 S Wells St
30		Luther Terrace	4747 S King Dr
31	x	Liberty Baptist Church	4849 S King Dr
32		Sky Fifty Five Apts	1251 S Michigan Av
33		Old St Marys Church	1500 S Michigan Av
34		Old St Marys Church	1500 S Michigan Av
35		Apostolic Faith Church	3823 S Indiana
36		Sherwood Park	5701 S Shields Av
37	x	Liberty Baptist Church	4849 S King Dr
38		Pioneer Village	340 E 38 St
39		Soka Gakkai International USA	1455 S Wabash Av
40		Long Grove House	2001 S Michigan Av
41		Lincoln Perry Sr Bldg	3245 S Prairie Av

Ward 4 Polling Places

1		Not Yet Assigned	
2		1130 S Michigan Apts	1130 S Michigan Av
3		Mary Jane Richardson Apts	4930 S Langley
4		Lake Parc Apts	3939 S Lake Park Av
5		Kennicott Park	4434 S Lake Park Av
6		Cambridge Manor Apts	2631 S Indiana Av
7		Not Yet Assigned	
8		North Washington Park Manor	550 E 50 Pl
9		Harper Square Co-Operative	4850 S Lake Park Av
10		Kennicott Park	4434 S Lake Park Av
11		Donoghue School	707 E 37 St
12		Mary Jane Richardson Apts	4930 S Langley
13		Jones College Prep	606 S State St
14	x	South Commons Phase 1 Condo	2921 S Michigan Av
15		Alpha Towers	936 E 47 St
16		1130 S Michigan Apts	1130 S Michigan Av
17		Grace Episcopal Church	637 S Dearborn St
18		Judge Slater Senior Apts	4218 S Cottage Grove
19		Lawless Garden Apartments	3510 S Rhodes Av
20		Dearborn Station	47 W Polk St
21		Jones College Prep	606 S State St
22		Shoesmith School	1330 E 50 St
23		Shoesmith School	1330 E 50 St
24		Shoesmith School	1330 E 50 St
25		Michigan Ave Lofts	910 S Michigan Av
26		Washington Park Apartments	4949 S Cottage Grove
27		United Church Of Hyde Park	1448 E 53 St
28		Prairie Shores Apts	2901 S M L King Dr
29		Judge Slater Senior Apts	4218 S Cottage Grove
30		Donoghue School	707 E 37 St
31		Newport Condo Assoc	4800 S Chicago Beach Dr

32		North Eastern University	700 E Oakwood
33		Drexel Square Apts	810 E Hyde Park Bv
34		Martin L King High School	4445 S Drexel Av
35		Lake Meadows Condominium	601 E 32 St
36		Martin L King Library	3436 S M L King Dr
37		South Loop School	1212 S Plymouth Ct
38		Lake Meadows Apt	401 E 32 St

Ward 5 Polling Places

1		OKeefe School	6940 S Merrill Av
2		Revere School	1010 E 72 St
3		Augustana Lutheran Ch	5500 S Woodlawn Av
4		Kozminski Cmty Academy	936 E 54 St
5		Island Terrace Apartments	6430 S Stony Island Av
6		St Philip Neri School	2110 E 72 St
7		Regents Park Apartments	5050 S Lake Shore Dr
8		Ray School	5631 S Kimbark Av
9		Church Of Latter Day Saints	5200 S University Av
10		Parkside School	6938 S East End Av
11		Carolan Apts	5480 S Cornell Av
12		St Paul Evangelical Luth Church	7621 S Dorchester Av
13		Woodlawn Cmty School	6657 S Kimbark Av
14		St Philip Neri School	2110 E 72 St
15		Hyde Park West Apartments	5325 S Cottage Grove
16		Wadsworth Stem School	6650 S Ellis Av
17		The Parkways	6720 S East End Av
18		Catholic Theological Union	5401 S Cornell Av
19	x	Pioneer Co - Op	5429 S Dorchester Av
20		Congregation Rodfei Zedek	5200 S Hyde Park Bv
21		Kozminski Cmty Academy	936 E 54 St
22		Regents Park Apartments	5050 S Lake Shore Dr
23		Catholic Theological Union	5401 S Cornell Av
24		Not Yet Assigned	
25		The Parkways	6720 S East End Av
26		Not Yet Assigned	
27		Ray School	5631 S Kimbark Av
28		ABJ Community Svcs	1818 E 71 St
29		Senior Suites Of South Shore	2355 E 67 St
30		South Shore Fine Arts Acdy	1415 E 70 St
31		OKeefe School	6940 S Merrill Av
32		Senior Suites Of South Shore	2355 E 67 St
33		Park Shore East Assoc	6250 S Harper Av
34		The Cloisters	5801 S Dorchester Av
35		1700 E 56th St Condo Assoc	1700 E 56 St
36	x	Cyril Apts	7150 S Cyril Av
37		Montgomery Place Senior	5550 S South Shore Dr
38		OKeefe School	6940 S Merrill Av
39		University Park Condo	1450 E 55 Pl
40		OKeefe School	6940 S Merrill Av
41		1700 E 56th St Condo Assoc	1700 E 56 St

Ward 6 Polling Places

1	x	Crerar Presbyterian Church	8100 S Calumet Av
2		Whitney Young Library	7901 S King Dr
3		Pirie School	650 E 85 St
4		Lafayette Plaza Housing Co-Op	50 W 71 St
5		St Paul MB Church	6954 S Union Av
6	x	Salem Lutheran Church	318 E 74 St
7		Park Manor School	7037 S Rhodes Av
8		Carter Temple Church	7841 S Wabash Av
9	x	Brownell School	6741 S Michigan Av
10	x	Hamilton Park	513 W 72 St
11	x	7th Day Adventist Acdy	7008 S Michigan Av
12	x	Hamilton Park	513 W 72 St
13		St Mark Lutheran Church	655 E 88 St
14		Israel Methodist Cmty Church	7614 S Cottage Grove
15		Paul Robeson High School	6835 S Normal Av
16		Macedonia Tabernacle Ch	109 E 75 St
17		Harvard School	7525 S Harvard Av
18		Alden Wentworth Nrsng Hm	201 W 69 St
19		Pleasant Green MB Church	7545 S Vincennes Av
20		Harvard School	7525 S Harvard Av
21		Wentworth School	7007 S Loomis St
22		Cleveland Tabernacle Ch	7119 S Racine Av
23		Bond School	7050 S May St
24		Bass School	1140 W 66 St
25		St Paul MB Church	6954 S Union Av
26		Salvation Army	945 W 69 St
27		Salvation Army	945 W 69 St
28		Robert Lawrence Senior Housing	655 W 65 St
29		Neil School	8555 S Michigan Av
30	x	Park Manor Christian Church	600 E 73 St
31		Pirie School	650 E 85 St
32		Deneen School	7240 S Wabash Av
33	x	Salem Lutheran Church	318 E 74 St
34		Chatham Fields Lutheran Church	8050 S St Lawrence Av
35		Ruggles School	7831 S Prairie Av
36		Dixon School	8306 S St Lawrence Av
37		Neil School	8555 S Michigan Av
38		Dixon School	8306 S St Lawrence Av
39		Tanner School	7350 S Evans Av
40	x	Park Manor Christian Church	600 E 73 St
41		Carter Temple Church	7841 S Wabash Av
42		Chatham Fields Lutheran Church	8050 S St Lawrence Av
43	x	St Dorothy School	7740 S Eberhart Av
44		Whitney Young Library	7901 S King Dr
45		Dixon School	8306 S St Lawrence Av
46	x	St Dorothy School	7740 S Eberhart Av
47		Wentworth Haven Homes	7147 S Wentworth Av
48		St Columbanus Church	329 E 71 St

Ward 7 Polling Places

1	x	South Shore Bible Bapt Church	7159 S Cornell Av
2		Woodhull Park	7340 S East End Av
3		South Shore United Methodist Ch	7350 S Jeffery Bv
4	x	South Shore Community Church	7401 S Yates Bv
5	x	South Shore Library	2505 E 73 St
6	x	Black School	7133 S Coles Av
7	x	South Shore Community Church	7401 S Yates Bv
8		Coles Supportive Living Ctr	7419 S Exchange Av
9		Lake Terrace Condo Assoc	7337 S South Shore Dr
10		CYC Rebecca Crown Cmty Ctr	7601 S Phillips Av
11		CYC Rebecca Crown Cmty Ctr	7601 S Phillips Av
12		Windsor Park Lutheran Church	7600 S Saginaw Av
13		Powell School	7530 S South Shore Dr
14		Senior Suite Of Rainbow Beach	2804 E 77 Pl
15		Calvary Baptist Church	2309 E 80 St
16	x	Bradwell School	7736 S Burnham Av
17	x	Bradwell School	7736 S Burnham Av
18		Senior Suite Of Rainbow Beach	2804 E 77 Pl
19		New Nazareth M B Church	7933 S Yates Bv
20		St Michael The Archangel	8231 S South Shore Dr
21		St Michael The Archangel	8231 S South Shore Dr
22		St Michael The Archangel	8231 S South Shore Dr
23	x	Gospel Way Convenant Church	8152 S Saginaw Av
24	x	Gospel Way Convenant Church	8152 S Saginaw Av
25		Russell Square Park	3045 E 83 St
26		Coles School	8440 S Phillips Av
27		Coles School	8440 S Phillips Av
28	x	St Mary Magdalene	8435 S Saginaw Av
29		Coles School	8440 S Phillips Av
30	x	St Mary Magdalene	8435 S Saginaw Av
31		Bowen Cps	2710 E 89th St
32		Not Yet Assigned	
33		Hoyne School	8905 S Crandon Av
34		Compassion Baptist Church	2650 E 95 St
35		Compassion Baptist Church	2650 E 95 St
36		Warren School	9239 S Jeffery Bv
37		Trinty Hospital	2320 E 93 St
38		Burnham School	9928 S Crandon Av
39		Warren School	9239 S Jeffery Bv
40		Church Of The Living God	2159 E 95 St
41		Burnham School	9928 S Crandon Av
42		Burnham School	9928 S Crandon Av
43		Jeffery Manor Library	2401 E 100 St
44		Trumball Park	2400 E 105 St
45		Trumball Park	2400 E 105 St
46		Mahalia Jackson Apts	9177 S South Chicago

Ward 8 Polling Places

1		The Upper Room Ministries	1400 E 72 St
2		The Upper Room Ministries	1400 E 72 St
3		Not Yet Assigned	
4		Jesse Owens Park	8800 S Clyde Av
5	x	Black School	9101 S Euclid Av
6	x	Avalon Park Cmty Church	8100 S Dante Av
7		Calvary Baptist Church	2309 E 80 St
8		Not Yet Assigned	
9	x	Our Lady Of Peace Catholic Ch	2010 E 79 St
10		Avalon Park	1215 E 83 St
11		Haven Towers	7947 S South Chicago
12		St Ailbe Church	9047 S Harper Av
13		Chgo Department On Aging	1767 E 79 St
14		South Central Cmty Ctr	1021 E 83 St
15		Burnside School	650 E 91 Pl
16		Grand Crossing Pk	7655 S Ingleside Av
17		Chicago Vocational Career Academy	2100 E 87 St
18	x	Residence - Nedra De Savieu	8029 S Drexel Av
19		Not Yet Assigned	
20		South Shore High School	7627 S Constance Av
21		South Shore High School	7627 S Constance Av
22		Schmid School	9755 S Greenwood Av
23		Harold Washington School	9130 S University Av
24		St Thomas Lutheran Church	8008 S Jeffery Bv
25		New Bethlehem #4 MB Church	8850 S Cottage Grove
26		St Mark Manor	840 E 76 St
27		Warren School	9239 S Jeffery Bv
28	x	Our Lady Of Peace Catholic Ch	2010 E 79 St
29	x	Avalon Park Cmty Church	8100 S Dante Av
30		Faith Tabernacle Church	8201 S Stony Island Av
31		New Bethlehem #4 MB Church	8850 S Cottage Grove
32		London Towne House	901 E 100 Pl
33		St Ailbe Faith Apts	1244 E 93 St
34		Schmid School	9755 S Greenwood Av
35		Mc Dowell School	1419 E 89 St
36		Greater Mt Pleasant MB Church	2100 E 83 St
37	x	St Felicitas Church	1512 E 84th St
38		Harold Washington School	9130 S University Av
39		London Towne House	901 E 100 Pl
40	x	St Stephens Lutheran Ch	8500 S Maryland Av
41		Arthur Robert Ashe Jr School	8505 S Ingleside Av
42		Woodhull Park	7340 S East End Av
43		Grand Crossing Pk	7655 S Ingleside Av
44		The Montclare Senior Residence	1200 E 78 St
45	x	Maryland Ave Baptist Church	8058 S Maryland Av
46		Coles School	8440 S Phillips Av
47		Not Yet Assigned	
48		Avalon Park	1215 E 83 St
49	x	South Lawn Untd Methodist Church	8605 S Cregier Av
50	x	South Lawn Untd Methodist Church	8605 S Cregier Av
51	x	Caldwell School	8546 S Cregier Av
52	x	St Felicitas Church	1512 E 84th St
53		Calvary Baptist Church	2012 E 83 St
54	x	Residence - Nedra De Savieu	8029 S Drexel Av
55		The Montclare Senior Residence	1200 E 78 St
56		Mc Dowell School	1419 E 89 St

Ward 9 Polling Places

1		Butler College Preparatory	821 E 103 St
2		Damascus Baptist Church	10014 S Michigan Av
3		Aldridge School	630 E 131 St
4		Gompers School	12302 S State St
5		Victory Centre/Roseland	10450 S Michigan Av
6		Brown Academy	12607 S Union Av
7		Roseland Manor	11717 S State St
8		Butler College Preparatory	821 E 103 St
9		Church Of The Living Water	10701 S Vernon Av
10		Prayer Of Faith Intl Ministries	144 W 103 St
11		Chicago Fire Station	11958 S State St
12	x	Tuley Park	501 E 90 Pl
13		Pullman Presbyterian Church	550 E 103 St
14	x	St John De LaSalle Church	10206 S Vernon Av
15		Aldridge School	630 E 131 St
16		Gompers School	12302 S State St
17		Rosehaven Manor	10220 S Michigan Av
18		Greater Canaan M B Church	35 W 119 St
19		Brown Academy	12607 S Union Av
20		Smith Park	9912 S Princeton Av
21	x	Fernwood Untd Methodist Church	10057 S Wallace St
22		Cullen School	10650 S Eberhart Av
23	x	Tuley Park	501 E 90 Pl
24		Wesley United Methodist Church	201 E 95 St
25	x	Tuley Park	501 E 90 Pl
26		Dubois School	330 E 133 St
27		Loving Spirit M B Church	424 W 103 St
28	x	St Anthony Chapel	214 E Kensington Av
29		Victory Centre/Roseland	10450 S Michigan Av
30	x	Bread Of Life C O G I C	10237 S State St
31	x	New Pasadena M B Church	11300 S Indiana Av
32		Cullen School	10650 S Eberhart Av
33		Aldridge School	630 E 131 St
34		Neighborhood Housing Services	11001 S Michigan Av
35	x	Bennett School	10115 S Prairie Av
36	x	Tuley Park	501 E 90 Pl
37		Historic Pullman Foundation	11141 S Cottage Grove
38		True Vine/Holiness Ch	400 E 111 St
39		West Pullman Pk	401 W 123 St
40		Cullen School	10650 S Eberhart Av
41		Jesse Owens School	12450 S State St
42		Harlan High School	9652 S Michigan Av
43		Palmer Park	201 E 111 St
44		Jesse Owens School	12450 S State St
45		Gompers School	12302 S State St
46	x	New Day Ministries International	11300 S King Dr
47	x	Gillespie School	9301 S State St
48	x	Tuley Park	501 E 90 Pl
49		McDade School	8801 S Indiana Av
50	x	Gillespie School	9301 S State St
51		Wesley United Methodist Church	201 E 95 St

Ward 10 Polling Places

1		Villla Guadalupe Senior Services	3201 E 91 St
2		St Columbia Catholic Church	13323 S Green Bay
3		South East Sportsmen Club	13139 S Avenue M
4		Sullivan Elementary School	8331 S Mackinaw
5		Clay School	13231 S Burley
6		Sacred Heart School	2926 E 96 St
7		Vets Memorial Park	2820 E 98 St
8		Thorp School	8914 S Buffalo Av
9		Grissom School	12810 S Escanaba Av
10		Trinity Council Knights Of Columbus	11207 S Ewing
11		Addams School	10810 S Avenue H
12		Trinity Council Knights Of Columbus	11207 S Ewing
13		Orville Bright School	10740 S Calhoun Av
14		Rowan Park	11546 S Avenue L
15		Bradley Park	9729 S Yates Bv
16		Clay School	13231 S Burley
17		Mann Park	2949 E 131 St
18		Arnold Mireles Academy	9000 S Exchange
19		St Simeon Church	3737 E 114 St
20		Not Yet Assigned	
21		Vets Memorial Park	2820 E 98 St
22		Calumet Park	9801 S Avenue G
23		Trinity Council Knights Of Columbus	11207 S Ewing
24		Grissom School	12810 S Escanaba Av
25		Sacred Heart School	2926 E 96 St
26		Calumet Park	9801 S Avenue G
27		Ninos Heros School	8344 S Commercial Av
28		Addams School	10810 S Avenue H
29	x	Mathew Gallistell Language Acdmy	10347 S Ewing Av
30	x	Mathew Gallistell Language Acdmy	10347 S Ewing Av
31	x	Mathew Gallistell Language Acdmy	10347 S Ewing Av
32		Addams School	10810 S Avenue H
33		Wolfe Park	3325 E 108th St
34		Arnold Mireles Academy	9000 S Exchange
35		St Simeon Church	3737 E 114 St
36		South Chicago Library	9055 S Houston Av

Ward 11 Polling Places

1		Chicago Fire Station	2528 S Throop St
2	x	Providence Of God Church	717 W 18 St
3		Walsh Elementary School	2031 S Peoria St
4		Mc Guane Park	2901 S Poplar Av
5		Chicago Police Station	3120 S Halsted St
6		Chicago Fire Station	1360 S Blue Island Av
7		UIC Physical Education Bldg	901 W Roosevelt Rd
8		Bosley Playground Park	3044 S Bonfield St
9		Boiler Makers Union Local 1	2941 S Archer Av
10	x	Saint Joseph Mens Club	2724 S Union Av
11	x	Wilson Community Center	3225 S Racine Av
12		St Gabriel School	4500 S Wallace St
13		Graham School Annex	745 W 45 St
14		Long Life Apartments	344 W 28 Pl
15		Senior Suites Of Bridgeport	2825 S Halsted St
16	x	Spred Center	2956 S Lowe Av
17		Wilson Park	1122 W 34 Pl
18		Healy School	3010 S Parnell Av
19		Daley Library	3400 S Halsted St
20		Healy School	3010 S Parnell Av
21	x	Hamburg Athletic Association	3523 S Emerald Av
22	x	First Trinity Cmty Center	643 W 31 St
23		Armour Square Park	3309 S Shields Av
24		Navitity Of Our Lord	653 W 37 St
25		Donovan Park	3620 S Lituanica Av
26		Valentine Boys & Girls Club	3400 S Emerald Av
27	x	Sheridan School	533 W 27th St
28		Tilden Community Academy	4747 S Union Av
29	x	Mc Clellan School	3527 S Wallace St
30		Ricobenes	252 W 26 St
31		Taylor Lauridsen Park	704 W 42 St
32		Armour Square Park	3309 S Shields Av
33	x	Providence Of God Church	717 W 18 St
34		Armour Square Apts	3146 S Wentworth Av
35		Armour Square Apartments	3250 S Wentworth Av
36		Santa Lucia	3022 S Wells St
37	x	Appleville Condos	501 W 24 Pl
38	x	Providence Of God Church	717 W 18 St

Ward 12 Polling Places

1		Not Yet Assigned	
2		Burroughs School	3542 S Washtenaw Av
3	x	St Maurice Church	3619 S Hoyne Av
4		Not Yet Assigned	
5		Mc Kinley Park Branch	1915 W 35 St
6		Arca De Salvacion Church	2615 W 35 St
7		Hammond Elementary School	2819 W 21 Pl
8		Hoyne Park	3417 S Hamilton Av
9	x	The Truth That Sets You Free Church	3334 S Paulina St
10		Hammond Elementary School	2819 W 21 Pl
11		Calmeca Academy	3456 W 38 St
12		Davis School Annex	3050 W 39 Pl
13		Not Yet Assigned	
14		Little Village Branch Library	2311 S Kedzie Av
15		Life Storage	3245 W 30 St
16		Kanoon Magnet School	2233 S Kedzie Av
17	x	UNO Charter School	2744 W Pershing Rd
18		General Wood Boys & Girls Club	2950 W 25 St
19	x	St Peter And Paul Church	3745 S Paulina St
20	x	St Pancratius	2930 W 40 Pl
21		McKinley Park	2210 W Pershing Rd
22		Spry School	2400 S Marshall Bv
23	x	Our Lady Of Good Counsel	3528 S Hermitage Av

Ward 13 Polling Places

1	x	St Symphorosa Sharp Center	5940 W 62 St
2		Hale School	6140 S Melvina Av
3	x	Peck School	3826 W 58 St
4		Clearing Branch Library	6423 W 63 Pl
5		Su Nueva Laundromat	4314 W Marquette Rd
6		Chicago Fire Station	5559 S Narragansett
7		Pasteur Park	4334 W 58 St
8	x	St Symphorosa Sharp Center	5940 W 62 St
9	x	St Mary Star Of Sea School	6424 S Kenneth Av
10		Valley Forge Park	7001 W 59 St
11		Hale School	6140 S Melvina Av
12		Pasteur School	5825 S Kostner Av
13		Fleming School	4918 W 64th St
14	x	Calavary Lutheran Church	6149 S Kenneth Av
15		Hancock High School	4034 W 56 St
16	x	Good Shepherd Luth Church	4200 W 62 St
17		Minuteman Park	5940 S Central Av
18		Hale Park District	6258 W 62 St
19	x	Queen Of Universe School	7130 S Hamlin Av
20		Hale Park District	6258 W 62 St
21		Valley Forge Park	7001 W 59 St
22		Kinzie School	5625 S Mobile Av
23	x	Calavary Lutheran Church	6149 S Kenneth Av
24	x	St Turibius Church	5646 S Karlov Av
25		St Marys Parish Center	4626 W 63 St
26	x	Centro Cristiano Midway Church	5830 W 63 St
27		Lawler Park	5210 W 64 St
28		Harris Bank	6400 S Pulaski Rd
29	x	St Mary Star Of Sea School	6424 S Kenneth Av
30	x	Iglesia Torre Fuerte De Alabanza Adoracion	6545 S Hamlin
31		Dore School	6108 S Natoma Av
32		Kinzie School	5625 S Mobile Av
33		Kinzie School	5625 S Mobile Av
34		Iglesia Santa Cruz	6545 S Springfield Av
35		Lee School	6448 S Tripp Av
36		St Marys Parish Center	4626 W 63 St
37		Autumn Green At Midway Village	6700 S Keating Av
38		Dore School	6108 S Natoma Av
39		Westlawn Park	4233 W 65 St
40		Christian Fellowship Church	4220 W 59 St
41	x	Hurley School	3849 W 69 Pl
42	x	Garfield Ridge Baptist Ch	5520 S Narragansett
43		Grimes School	5450 W 64 Pl
44	x	Residence	3858 W 68 St
45	x	Resurrection United Met Ch	5717 W 63 Pl
46		Lawn Lane Bowl	6750 S Pulaski Rd
47	x	Iglesia Bautista Misionera	6715 S Hamlin Av
48		Good Shepherd Presbyterian Church	5550 S Merrimac Av

Ward 14 Polling Places

1		Normandy Park	6660 W 52 St
2		Chicago Fire Station	4034 W 47 St
3	x	St Gall	5501 S Sawyer Av
4		St Jane De Chantal	5157 S Mc Vicker Av
5	x	St Gall	5516 S Kedzie Av
6	x	Sawyer School	5248 S Sawyer Av
7		St Richard Parish Center	5030 S Kostner Av
8		St Richard Parish Center	5030 S Kostner Av
9	x	Gloria Dei Lutheran School	5259 S Major Av
10		Car Outlet	4517 S Archer Av
11		Chgo Ghanaian 7th Day Adventist	5258 S Christiana Av
12		St Richard Parish Center	5030 S Kostner Av
13		Polish Highlanders	4808 S Archer Av
14		Nightingale School	5250 S Rockwell St
15		Chgo Ghanaian 7th Day Adventist	5258 S Christiana Av
16		USW Local 17 Decorators Union	4570 S Archer Av
17		Christopher School	5042 S Artesian Av
18		Not Yet Assigned	
19		St Simon Parish	5135 S California Av
20		Back/Yards Neighborhood Council	3256 W 47 St
21		Delias Beauty Salon	2810 W 55 St
22		Guides Sport Bar	5544 S Archer Av
23	x	Rhine VFW Post 2729	5858 S Archer Av
24		St Jane De Chantal	5157 S Mc Vicker Av
25		La Fuente Banquet Hall	2514 W 51 St
26		Internet Cafe	5311 S Kedzie Av
27		St BrUNO School	4839 S Harding Av
28	x	Edwards School	4815 S Karlov Av
29	x	Body Of Christ MBC	2410 W 53 St
30	x	Evangelical Luth Ch/Dr Martin Luther	5344 S Francisco Av
31		Carnitas Don Rafa Restaurant	4617 S Kedzie Av

Ward 15 Polling Places

1		Immaculate Heart Of Mary Church	4515 S Ashland Av
2		Lindblom Math & Science Acdy	6130 S Wolcott Av
3	x	Henderson School	5650 S Wolcott Av
4		National Guard Of Lithuania Exile	2417 W 43 St
5	x	Holy Cross / IHM Convent	4541 S Wood St
6	x	Immaculate Conception Church	4400 S Fairfield Av
7	x	Church Of The Living God	1738 W Marquette Rd
8		Shields Middle School	2611 W 48 St
9		National Guard Of Lithuania Exile	2417 W 43 St
10		Brighton Pk Branch Library	4314 S Archer Av
11	x	Five Holy Martyrs	4327 S Richmond St
12		UNO Marquez School	2916 W 47 St
13		St Michael Church	1936 W 48 St
14		Cornell Park	1809 W 50 St
15		Daley Elementary School	5024 S Wolcott Av
16		Gage Park High School	5630 S Rockwell St
17		Hermitage Park	5839 S Wood St
18		West Englewood Library	1745 W 63 St
19		Senior Suites Of New City	4845 S Western Av
20		Lindblom Math & Science Acdy	6130 S Wolcott Av
21	x	Henderson School	5650 S Wolcott Av
22	x	Gordies Foundation	6430 S Ashland Av
23	x	Henderson School	5650 S Wolcott Av
24		Bread Of Life Missionary Baptist Ch	1924 W 63 St

Ward 16 Polling Places

1		Gage Park	2411 W 55 St
2	x	Basil Charter School	1816 W Garfield Bv
3		Lindblom Park	6054 S Damen Av
4		Kingdom Chevrolet	6603 S Western Av
5		Chicago Fire Station	5955 S Ashland Av
6		Kingdom Chevrolet	6603 S Western Av
7		Gage Park	2411 W 55 St
8	x	Basil Charter School	1816 W Garfield Bv
9		Chicago Police Station	1438 W 63 St
10	x	First St Peter MB Church Of Chicago	5524 S Ashland Av
11	x	United Steel Workers 2154	5744 S Western Av
12	x	Basil Charter School	1816 W Garfield Bv
13	x	Fairfield Academy	6201 S Fairfield Av
14	x	Anna R Langford Cmty Academy	6010 S Throop St
15	x	Bethsaida M B Church	5660 S Sangamon St
16		West Englewood U M Ch	2000 W 68 St
17	x	Fairfield Academy	6201 S Fairfield Av
18		Churchview Slc	2626 W 63 St
19		Morrill School	6011 S Rockwell St
20		Moran Park	5727 S Racine Av
21		Morrill School	6011 S Rockwell St
22	x	Fairfield Academy	6201 S Fairfield Av
23	x	United Steel Workers 2154	5744 S Western Av
24		OToole School	6550 S Seeley Av
25		Nicholson School	6066 S Peoria St
26		Moran Park	5727 S Racine Av
27		Bethel Lutheran Church	6201 S Sangamon St
28		Greencastle Of Englewood	6344 S Peoria St
29		Miles Davis Magnet Acdy	6740 S Paulina St
30		Bass School	1140 W 66 St
31	x	Hope Presbyterian Church	1354 W 61 St
32	x	Fairfield Academy	6201 S Fairfield Av
33	x	Revival Tabernacle	6415 S Ashland Av
34	x	Mt Olive M B Church	6357 S Marshfield Av
35		Southwest Regional Ctr	6117 S Kedzie Av
36		Holy Rock M B Church	5854 S Morgan St

Ward 17 Polling Places

1		Tarkington School	3330 W 71 St
2	x	Oglesby School	7641 S Peoria St
3		Abundant Life M B Church	2300 W 69 St
4	x	Joplin School	7931 S Honore St
5	x	Back To God Church	7326 S Racine Av
6		Marquette School	6550 S Richmond St
7		Marquette School	6550 S Richmond St
8		Sams Auto Sales	6815 S Western Av
9	x	Oglesby School	7641 S Peoria St
10		Chicago Police Station	7808 S Halsted St
11		Murray Park	1743 W 73 St
12		Beth Shalom	6601 S Kedzie Av
13		Wheeler House	1450 W 69 St
14		Lawn Terrace Apartments	3214 W 63 Pl
15	x	Mt Hermon Church	7848 S Normal Av
16		Marquette School	6550 S Richmond St
17		McKay School	6901 S Fairfield Av
18		CICS Ralph Ellison	1834 W 80 St
19		Ogden Park	6500 S Racine Av
20		CICS Ralph Ellison	1834 W 80 St
21		Commonwealth Community Church	140 W 81 St
22		Continental Plaza Apartments	1330 W 76 St
23		Rose Of Light M B Church	1302 W 74 St
24		St Sabina Elders Apartments	1222 W 79 St
25	x	Nativity B V M School	6820 S Washtenaw Av
26		The Rock Of Love Church	7628 S Ashland Av
27		Zion Hill Bapt Church	1460 W 78 St
28		Stagg School	7424 S Morgan St
29		Continental Plaza Apartments	1330 W 76 St
30		Marquette Park	6734 S Kedzie Av
31	x	St Benedict The African West	7033 S Honore St
32		Murray Park	1743 W 73 St
33		Randolph School	7316 S Hoyne Av
34		Southside Occupational Academy	7342 S Hoyne Av
35		Wheeler House	1450 W 69 St
36		Chicago Fire Station	2240 W 69 St
37		Randolph School	7316 S Hoyne Av
38		Ark Of Love Apostolic Ch Of God	1655 W 79 St
39		Westcott School	409 W 80 St
40		Murray Park	1743 W 73 St
41	x	Barton School	7650 S Wolcott Av

Ward 18 Polling Places

1		Lionel Hampton School	3434 W 77 St
2		Chicago Fire Station	7659 S Pulaski Rd
3		St Peter Lutheran Church	8550 S Kedvale Av
4		Rosenwald School	2601 W 80 St
5		Not Yet Assigned	
6		St Peter Lutheran Church	8550 S Kedvale Av
7		Bluebird Lanes	3900 W Columbus Av
8		New Foundation Of Hope Inc	8148 S Kedzie Av
9		Hayes Park	2936 W 85 St
10		Wrightwood Ashburn Branch	8530 S Kedzie Av
11		Bogan Park Field House	3939 W 81 St
12		Senior Suites Of Marquette Village	7430 S Rockwell St
13	x	Ashburn Baptist Church	3647 W 83 St
14		Rosenwald School	2601 W 80 St
15		Not Yet Assigned	
16		Carroll School	2929 W 83 St
17	x	Dawes Elementary School	3810 W 81 Pl
18		Liberty Temple	2247 W 79 St
19	x	Dawes Park	8040 S Damen Av
20	x	Second Mt Vernon Annex	2101 W 79 St
21		Owen Scholastic Academy	8247 S Christiana Av
22		Wrightwood Senior Apt	2815 W 79 St
23	x	Ashburn Baptist Church	3647 W 83 St
24		Scottsdale Park	4637 W 83 St
25		St Bede The Venerable	4400 W 83 St
26		Carroll School	2929 W 83 St
27		Marquette Park	6734 S Kedzie Av
28		Durkin Park Elementary	8445 S Kolin Av
29	x	Ashburn United Methodist Church	3801 W 83 Pl
30		Stevenson School	8010 S Kostner Av
31		Lionel Hampton School	3434 W 77 St
32		Greater Walters Ame Zion Church	8422 S Damen Av
33		South Chicago Dodge	7340 S Western Av
34		Hayes Park	2936 W 85 St
35		Carroll School	2929 W 83 St
36		Bluebird Lanes	3900 W Columbus Av
37		Hayes Park	2936 W 85 St
38	x	First Church Of Love And Faith	2140 W 79 St
39		Marquette Park	6734 S Kedzie Av

40		Scottsdale Branch Library	4101 W 79 St
41		Most Worshipful St James Grand Lodge 8220	S Western Av
42		Monument Of Faith Church	2750 W Columbus Av
43		Chase Bank	4730 W 79 St
44		Durkin Park Elementary	8445 S Kolin Av
45		Hapkido School	3722 W 79 St
46	x	Stevenson Middle School	4350 W 79 St
47		Monument Of Faith Church	2750 W Columbus Av
48	x	Western Avenue Nissan	2442 W Columbus Av
49	x	Western Avenue Nissan	2442 W Columbus Av
50		Lithuanian Human Services	2715 W 71 St

Ward 19 Polling Places

1		St John Fisher Church	10235 S Fairfield Av
2		Sutherland School	10015 S Leavitt St
3	x	Crosswinds Church	10835 S Pulaski Rd
4	x	Crosswinds Church	10835 S Pulaski Rd
5	x	Bethlehem Evan Luth Church	9401 S Oakley Av
6		Keller Regional Gifted Ctr	3020 W 108 St
7		Kennedy Park District	11320 S Western Av
8		Mc Kiernan Park	10714 S Sawyer Av
9		Saint Xavier University Shannon Center 3700	W 103 St
10	x	Kellogg School	9241 S Leavitt St
11		Mt Greenwood Park	3721 W 111 St
12		Murphys Windows	10359 S Pulaski Rd
13		Chicago Fire Station Engine 121	1724 W 95 St
14		Smith Village	2320 W 113 Pl
15	x	Cassell School	11314 S Spaulding Av
16	x	Crosswinds Church	10835 S Pulaski Rd
17	x	St Cajetan School	2447 W 112 St
18	x	Kellogg School	9241 S Leavitt St
19		Trinity United Methodist Church	9848 S Winchester Av
20	x	Beverly Woods Restaurant	11532 S Western Av
21		Mt Greenwood Park	3721 W 111 St
22		Sutherland School	10015 S Leavitt St
23	x	Chgo Friends Meeting Ch	10749 S Artesian Av
24		Mt Greenwood Lut Ch	10901 S Trumbull Av
25		Trinity United Methodist Church	9848 S Winchester Av
26	x	Saint Barnabas School	10121 S Longwood Dr
27		Bethany Union Church	1750 W 103 St
28		Barnard School	10354 S Charles St
29		Keller Regional Gifted Ctr	3020 W 108 St
30		Mt Greenwood Elementary	10841 S Homan Av
31	x	Morgan Park Baptist Church	11024 S Bell Av
32		Kennedy Park District	11320 S Western Av
33		Mt Greenwood Elementary	10841 S Homan Av
34		Donnellan Funeral Home	10525 S Western Av
35		Original Pancake House	10437 S Western Av
36		Bethany Union Church	1750 W 103 St
37		Barnard School	10354 S Charles St
38		Bethany Union Church	1750 W 103 St
39		Chgo H S Agricultural Science	3857 W 111 St
40	x	Morgan Park Baptist Church	11024 S Bell Av
41	x	Cassell School	11314 S Spaulding Av
42		Beacon Therapeutic School	10650 S Longwood Dr
43		Chicago Police Station	1900 W Monterey Av
44		Mt Greenwood Lut Ch	10901 S Trumbull Av
45		St John Fisher Church	10235 S Fairfield Av
46	x	Chgo Friends Meeting Ch	10749 S Artesian Av
47	x	Beverly Woods Restaurant	11532 S Western Av
48		Chicago Police Station	1900 W Monterey Av
49	x	Beverly Woods Restaurant	11532 S Western Av
50	x	St Cajetan School	2447 W 112 St
51		Munroe Park	2617 W 105 St
52		Keller Regional Gifted Ctr	3020 W 108 St
53		Beverly Bank And Trust Company	10258 S Western Av
54		Mount Greenwood Library	11010 S Kedzie Av
55	x	Crosswinds Church	10835 S Pulaski Rd
56	x	Bethlehem Evan Luth Church	9401 S Oakley Av
57		Ridge Park	9625 S Longwood Dr

Ward 20 Polling Places

1	x	Langley Ave Church	710 E 62 St
2	x	Love Cathedral Cmty Church	5112 S Halsted St
3	x	Langley Ave Church	710 E 62 St
4		Sherman School	1000 W 52 St
5		Bessie Coleman Library	731 E 63 St
6		Hope School	5515 S Lowe Av
7		Washington Scene Apts	6001 S Vernon Av
8		Ada S McKinley Apts	661 E 69 St
9		Kenneth Campbell Apartments	6360 S Minerva Av
10		Chicago Fire Station	432 E Marquette Rd
11	x	Church Of The Good Shepherd	225 E 57 St
12		Greater Metropolitian MB Church	5856 S Wabash Av
13		Robert Lawrence Senior Housing	655 W 65 St
14		Midway Plaisance Senior Apt	731 E 60 St
15	x	Hamline School	4747 S Bishop St
16		Not Yet Assigned	
17	x	Richards Academy H S	5030 S Bishop St
18		Emmett L Till School	6543 S Champlain Av
19		Washington Scene Apts	6001 S Vernon Av
20		Cesar Chavez School	4747 S Marshfield Av
21		Sherman Park	1301 W 52 St
22		Kenneth Campbell Apartments	6360 S Minerva Av
23		St Edmunds Village	6253 S Michigan Av
24		The Christway MB Church	1210 E 62 St
25		Sherman School	1000 W 52 St
26		The Christway MB Church	1210 E 62 St
27		Urban Prep/Team Englewood	6201 S Stewart Av
28	x	Brownell School	6741 S Michigan Av
29		Vivian Carter Apts	6401 S Yale
30		Sherwood Park	5701 S Shields Av
31		Good Shepherd Tower	55 E Garfield Bv
32		West Haven Homes	850 W Garfield Bv
33		Bessie Coleman Library	731 E 63 St
34		The Christway MB Church	1210 E 62 St
35		New Beginnings Church	6620 S King Dr
36	x	Kelly Branch-CPL	6151 S Normal Av
37		Chicago Fire Station	21 W 59 St
38	x	Love Cathedral Cmty Church	5112 S Halsted St
39		Urban Prep/Team Englewood	6201 S Stewart Av

Ward 21 Polling Places

1		St Margaret Of Scotland Church	9830 S Vincennes Av
2		Stone Terrace	8440 S Parnell Av
3	x	Christian Youth M B Ch	8801 S Hermitage Av
4		Westcott School	409 W 80 St
5	x	Kipling School	9351 S Lowe Av
6		Lenas Beauty College	1140 W 87 St
7		Emmanuel Baptist Church	8301 S Damen Av
8		Shiloah Baptist Church	9211 S Justine St
9	x	Foster Park School	8530 S Wood St
10		Fort Dearborn	9025 S Throop St
11		Ryder School	8716 S Wallace St
12		Ryder School	8716 S Wallace St
13	x	Foster Park	1440 W 84 St
14		Stratford Christian Center Church	9152 S Ashland Av
15		O Hallaren Park	8335 S Honore St
16	x	Christian Youth M B Ch	8801 S Hermitage Av
17	x	Gresham School	8510 S Green St
18		Shiloah Baptist Church	9211 S Justine St
19		Brainerd Park	1246 W 92 St
20		Traveling Zion P B Ch	8444 S Racine Av
21		St Margaret Of Scotland Church	9830 S Vincennes Av
22		Brainerd Park	1246 W 92 St
23	x	St Thaddeus Church	9550 S Harvard Av
24	x	Kipling School	9351 S Lowe Av
25	x	St Thaddeus Church	9550 S Harvard Av
26		Trinity Untd Baptist Church	8048 S Ashland Av
27	x	St Thaddeus Church	9550 S Harvard Av
28		Holiness Is The Way Church	8210 S Racine Av
29	x	Foster Park School	8530 S Wood St
30	x	Cook School	8150 S Bishop St
31		West Chatham Park	8223 S Princeton Av
32	x	Greater Mt Vernon Bapt Church	8700 S Laflin St
33		Traveling Zion P B Ch	8444 S Racine Av
34	x	Gresham School	8510 S Green St
35		Robichaux Park	9247 S Eggleston Av
36		Brainerd Senior Ctr	8915 S Loomis St
37		Southpoint Nursing & Rehab Ctr	1010 W 95 St
38	x	Resurrection Luthern Church	9349 S Wentworth Av
39		Drew School	9300 S Princeton Av
40		Robichaux Park	9247 S Eggleston Av
41		Oakdale Park	965 W 95 St
42		Brainerd Park	1246 W 92 St
43		Perspectives Charter School	8131 S May St
44		Ryder School	8716 S Wallace St
45	x	Resurrection Luthern Church	9349 S Wentworth Av
46		New Covenant Coptic Temple	9306 S Halsted St
47	x	Cook School	8150 S Bishop St
48	x	Foster Park	1440 W 84 St
49		Wendell Green Sch	1150 W 96 St
50		Brainerd Library	1350 W 89 St
51		Faith Evangelical Church	8300 S Sangamon St
52	x	Foster Park	1440 W 84 St
53		Simeon Career Acdmy	8147 S Vincennes Av
54		New Pisgah Haven Homes	8005 S Racine Av

Ward 22 Polling Places

1		Phoebe A Hearst Elementary School	4640 S Lamon Av
2		Vittum Park	5010 W 50 St
3		Dominguez School	3000 S Lawndale Av
4		Sec Federal Bank	3960 W 26 St
5		Piotrowski Park	4247 W 31 St
6		Cokery School	2510 S Kildare Av
7		Dominguez School	3000 S Lawndale Av
8		Vittum Park	5010 W 50 St
9		St Agnes Church	2658 S Central Park Av
10		Gary School	3740 W 31 St
11	x	Church Of God	3048 S Central Park Av
12		Parliament Builder Inc	4455 S Knox Av
13		Cardenas School	2345 S Millard Av
14		Cardenas School	2345 S Millard Av
15		Francisco 1 Madero School	3202 W 28 St
16		Piotrowski Park	4247 W 31 St
17		Epiphany Parish	2524 S Keeler Av
18		Cardenas School	2345 S Millard Av
19		Shedd Park	3660 W 23 St
20		Piotrowski Park	4247 W 31 St
21		Empty Store Front	4339 W Cermak Rd
22		Farragut High School	2345 S Christiana Av
23		Leclarie Park	5120 W 44 St
24		Whitney School	2815 S Komensky Av
25		St Agnes Church	2658 S Central Park Av

Ward 23 Polling Places

1		Valley Forge Park	7001 W 59 St
2		Clearing Branch Library	6423 W 63 Pl
3		St Daniel Prophet Ch	5340 S Nashville Av
4		Not Yet Assigned	
5		Taqueria Los Comales #12	6035 S Pulaski Rd
6		Strohacker Park	4347 W 54 St
7		Chicago Fire Station	3637 W 59 St
8		St Camillus Hall	5450 S Lockwood Av
9		Not Yet Assigned	
10		American Legion Clearing Post 600	4352 W 63 St
11		Royalty East Banquet Hall	3810 W 63 St
12		Adam Furniture	6815 W Archer Av
13	x	Tonti Elementary School	5815 S Homan Av
14		Garfield Branch Library	6348 S Archer Av
15		Senior Suites Of Gage Park	3244 W 59 St
16		Byrne School	5329 S Oak Park Av
17	x	Chicago Lawn Branch Library	6120 S Kedzie Av
18	x	St Rene Church	6340 S New England Av
19		Eberhart School	3430 W 65 Pl
20		Chicago Police Station	3420 W 63 St
21		Byrne School	5329 S Oak Park Av
22		Not Yet Assigned	
23		Clearing Branch Library	6423 W 63 Pl
24		UNO Soccer Academy H S	5025 S St Louis Av
25		Archer Heights Branch	5055 S Archer Av
26		New Life Community Church	5101 S Keeler Av
27		Croatian American Radio Club	7036 S Archer Av
28	x	St Rene Church	6340 S New England Av
29		St Camillus Hall	5450 S Lockwood Av
30		West Lawn Branch Library	4020 W 63 St
31	x	Chicago Lawn United Methodist Ch	3500 W 63 Pl
32		Royalty East Banquet Hall	3810 W 63 St
33	x	Peck School	3826 W 58 St
34		Maranatha Assembly Of God Ch	3542 W 59 St
35	x	St Rene Church	6340 S New England Av
36		Gary Rubin MD Opthalmologist	7001 W Archer
37		St Daniel Prophet Ch	5340 S Nashville Av
38		Not Yet Assigned	
39		Mi Casa Realty	5445 S Pulaski Rd

Ward 24 Polling Places

1		Legacy Charter School	4217 W 18 St
2		Anton Dvorak School	3615 W 16 St
3		Crown Academy	2128 S St Louis Av
4	x	John Gregory School	3715 W Polk St
5		Sunshine M B Church	3654 W Roosevelt Rd
6		Anton Dvorak School	3615 W 16 St
7		St Roman Church	2651 W 23 St
8		Franklin Park Fieldhouse	4320 W 15 St
9		Crown Academy	2128 S St Louis Av
10	x	Douglas Park Baptist Church	1838 S Kedzie Av
11		C E Hughes School	4247 W 15 St
12		Kipp Ascend Primary School	1440 S Christiana Av
13		Kipp Ascend Primary School	1440 S Christiana Av
14		Greater Rosehill Baptist Church	3137 W Roosevelt Rd
15		William Penn School	1616 S Avers Av
16		St Roman Church	2651 W 23 St
17		Webster School	4055 W Arthington St
18		Faith Community Church	3456 W Flournoy St
19		Sumner School	4320 W Fifth Av
20		Webster School	4055 W Arthington St
21	x	Lawndale Academy	3500 W Douglas Bv
22		United Baptist Church	4220 W Roosevelt Rd
23		Johnson Child Parent Center	1504 S Albany Av
24		Herzl School	3711 W Douglas Bv
25		Franklin Park Fieldhouse	4320 W 15 St
26		Roosevelt Tower # 1	3440 W Roosevelt Rd
27		Chicago Police Station	3151 W Harrison St
28		Clair House Senior Apartments	1350 S Harding Av
29	x	Greater St. Paul Ame Church	4236 W Cermak Rd
30		Greater Hope Fellowship Church	3844 W Roosevelt Rd
31		Lawndale Christian Health Ctr	3860 W Ogden Av
32		Sumner School	4320 W Fifth Av
33		Legacy Charter School	4217 W 18 St
34		Anton Dvorak School	3615 W 16 St
35		Fredrick Douglass Library	3353 W 13 St
36		Lawndale Christian Health Ctr	3860 W Ogden Av
37	x	First Baptist Institutional Church	4220 W 18 St
38	x	Douglas Park Baptist Church	1838 S Kedzie Av
39		Albany Terrace Apartments	3030 W 21 Pl
40		Chicago Police Station	3151 W Harrison St
41		Austin Corinthian Church	823 S Cicero Av

Ward 25 Polling Places

1	x	Lincoln Untd Methodist Church	2242 S Damen Av
2		Rudy Lozano Banch Library	1805 S Loomis St
3		Merit School Of Music	38 S Peoria St
4		Not Yet Assigned	
5		Ruiz School	2410 S Leavitt St
6		Haines School	247 W 23 Pl
7		Rudy Lozano Banch Library	1805 S Loomis St
8		Pickard School	2301 W 21 Pl
9	x	St Anns Church	1840 S Leavitt St
10		Merit School Of Music	38 S Peoria St
11		Harrison Park	1824 S Wood St
12		Jungman School	1746 S Miller St
13		Cooper School	1624 W 19 St
14		C.A.S.L. Senior Housing	2108 S Princeton Av
15		Cristo Rey Jesuit High School	1852 W 22 Pl
16		Haymarket/McDermott	943 W Washington Bv
17		Las Amer Racine Apartments	1611 S Racine Av

18		Chinatown Elderly Apartments	300 W 23 St
19		Cooper School	1624 W 19 St
20		Fosco Pk Fieldhouse	1312 S Racine Av
21		River City Condo	800 S Wells St
22		Chicago Fire Station	1915 S Damen Av
23		Dvorak Park	1119 W Cullerton St
24		Pilsen Academy	1420 W 17 St
25		Sheridan Park	910 S Aberdeen St
26		Ruiz School	2410 S Leavitt St
27		Holiday Inn Hotel/Suites	506 W Harrison St
28		Perez Jr School	1241 W 19 St
29		George Collins Senior Apartments	1401 S Blue Island Av
30		Mujeres Latinas En Accion	2124 W 21 Pl
31		Haymarket/McDermott	943 W Washington Bv
32		Everett School	3419 S Bell Av

Ward 26 Polling Places

1	x	Ukrainian Orthdx Patronage Ch	904 N Washtenaw Av
2		Spaulding Ave Church Of God	1132 N Spaulding Av
3		Chopin School	2450 W Rice St
4		Rim City & Vip	4253 W Grand Av
5		Hispanic Housing Sites	1402 N Kedzie Av
6	x	Iglesia Evangelica Misionera	1515 N Homan Av
7		St Augustine College	3255 W Armitage Av
8		McAuliffe Elementry	1841 N Springfield Av
9		Pablo Casals School	3501 W Potomac Av
10		Association House Of Chicago	1116 N Kedzie Av
11		Eddies Hall	3634 W North Av
12	x	Iglesia Evangelica Misionera	1515 N Homan Av
13		North Pulaski Library	4300 W North Av
14		Stowe School	3444 W Wabansia Av
15		The Savation Army ARC	4079 W Grand Av
16	x	New Mt Moriah Baptist Church	1501 N Harding Av
17		Smith Park	2526 W Grand Av
18	x	Maternity BVM Church	1537 N Lawndale Av
19		West Park Academy	1425 N Tripp Av
20		Christian Fellowship Flock	2435 W Division St
21		Not Yet Assigned	
22	x	Seed Of Abraham Church	1651 N Karlov Av
23		Mozart Park	2036 N Avers Av
24		Armitage Commons Apartments	3720 W Armitage Av
25		Las Moradas Apts	1307 N California Av
26		Las Moradas Apts	1307 N California Av
27		Not Yet Assigned	
28		Ellen Mitchell School	2233 W Ohio St
29		Gateway Foundation	1706 N Kedzie Av
30		Humboldt Park Library	1605 N Troy St
31		Cameron School	1234 N Monticello Av
32		Ellen Mitchell School	2233 W Ohio St
33		Northwest Scattered Sites	925 N California Av
34	x	Palmer Square Apartments	3212 W Dickens Av
35		Puerto Rico United	2606 W Division St
36	x	Ukrainian Orthdx Patronage Ch	904 N Washtenaw Av
37		St Augustine College	3255 W Armitage Av
38		Bloomingdale Apartments	1745 N Keystone Av
39		Chopin School	2450 W Rice St
40	x	The Carpenters House	1651 N Kedzie Av
41		Pablo Casals School	3501 W Potomac Av
42		Humboldt Park Library	1605 N Troy St
43	x	First Congregational Church	1305 N Hamlin Av
44	x	New Mt Moriah Baptist Church	1501 N Harding Av
45		Apostolic Assembly	1326 N Hamlin Av
46		Smith Park	2526 W Grand Av
47		Sabor Latino	3808 W North Av
48		J Discount Pharmacy	1344 N Western Av
49		Segundo Ruiz Beluis Cultural Ctr	4046 W Armitage Av

Ward 27 Polling Places

1		Chicago Fire House	1129 W Chicago Av
2		Not Yet Assigned	
3		Sr Suites/West Humboldt Park	3656 W Huron St
4		Cather School	2908 W Washington Bv
5		Polaris Charter School	620 N Sawyer Av
6		Skinner North School	640 W Scott St
7		1 St Apostolic Assembly	1401 W Superior St
8		Interfaith House	3456 W Franklin Bv
9		Franklin Fine Arts Ctr	225 W Evergreen Av
10		Patrick Sullivan Senior Apartments	1633 W Madison St
11	x	Salvation Army Adult Rehab	506 N Desplaines St
12	x	Carling Hotel	1512 N LaSalle St
13		Noble Square Cooperative	1165 N Milwaukee Av
14		Landmark Baptist Church	2700 W Wilcox St
15		Ward School	646 N Lawndale Av
16		Haymarket/McDermott	943 W Washington Bv
17		Grant Campus	145 S Campbell Av
18		Oakley Square	2334 W Van Buren St
19		Not Yet Assigned	
20		Marshall Field Garden Apartments	1428 N Sedgwick St
21		Domain Condo Association	900 N Kingsbury St
22		Ward School	646 N Lawndale Av
23		Elizabeth Davis Apartments	440 N Drake Av
24	x	Youth Center COGIC	3679 W Grand Av
25		Dett School	2131 W Monroe St
26		Matthew Manor/Ozanam Village	251 N Albany Av
27		West Haven Park Apartments	1939 W Lake St
28		LaSalle Division Apartments	116 W Elm St
29	x	Youth Center COGIC	3679 W Grand Av
30		Landmark Baptist Church	2700 W Wilcox St
31		Morton Sch Of Excellence	431 N Troy St
32		St Leonard's Ministries	2120 W Warren Bv
33		Union Park Field House	1501 W Randolph St
34		Sr Suites/West Humboldt Park	3656 W Huron St
35		Not Yet Assigned	
36		Heritage Woods Of Chgo	2800 W Fulton St
37		Flannery Homes	1507 N Clybourn Av
38		LaSalle Division Apartments	116 W Elm St
39		Revival Fellowship C O G I C	2810 W Washington Bv
40		Northwest Tower Apts	1170 W Erie St
41		Van Buren Park Apartments	2045 W Jackson Bv
42		North Park Tower	300 W North Av
43		Suder Montessori Mgnt School	2022 W Washington Bv
44		Polaris Charter School	620 N Sawyer Av
45		Haymarket/McDermott	943 W Washington Bv
46		Catherine Cook School	240 W Schiller St
47		Evergreen Tower	1333 N Cleveland Av
48		Jenner Academy Of Arts	1119 N Cleveland Av
49		Cather School	2908 W Washington Bv
50		Midwest Terrace Apartments	150 S Campbell Av

Ward 28 Polling Places

1		Community Fellowship M B Church	4817 W Madison St
2		Joshua M B Church	3255 W Carroll Av
3		Faraday School	3250 W Monroe St
4		Stem Academy	1522 W Fillmore St
5		William Jones Apartments	1447 S Ashland Av
6		Van Buren Place	1504 W Van Buren St
7		St Michaels M B Church	4106 W Monroe St
8		Van Buren Place	1504 W Van Buren St
9		St Michaels M B Church	4106 W Monroe St
10		Stem Academy	1522 W Fillmore St
11		Washington Irving School	749 S Oakley Bv
12		Truth & Deliverance Church	3 S Laramie Av
13		Greencastle Of Garfield I Apts	3811 W Washington Bv
14	x	Mt Sinai Church	310 N Laramie Av
15		Garfield Senior Apartments	3700 W Congress Pkwy
16		Greater St John M B Ch	310 S Kostner Av
17		Melody Stem Sch/Delano Campus	3937 W Wilcox St
18		Circle Park Apartments	1111 S Ashland Av
19		Mayors People/Disabilities	2102 W Ogden Av
20		Ike Sims Apartments	3333 W Maypole Av
21		Not Yet Assigned	
22		Al Raby High School	3545 W Fulton St
23		The Church Of Christ	4400 W Maypole Av
24		George W Tilton School	223 N Keeler Av
25		Peoples Church Of The Harvest	3570 W Fifth Av
26		St Michaels M B Church	4106 W Monroe St
27		Andrew Jackson School	1340 W Harrison St
28		Andrew Jackson School	1340 W Harrison St
29		Love & Faith M B Church	512 S Washtenaw Av
30		Jlm Abundant Life Cmty Center	2622 W Jackson Bv
31		Jackson Square Nursing Home	5130 W Jackson Bv
32		Jimmie G Restaurant	307 S Kedzie Av
33		The Church Of Christ	4400 W Maypole Av
34		Thomas Chalmers School	2745 W Roosevelt Rd
35		Kellman Corporate Community Sch	3030 W Arthington St
36		King David Missionary Baptist Ch	3322 W Gladys Av
37		Melody Stem Sch/Delano Campus	3937 W Wilcox St
38		Not Yet Assigned	
39		Community Fellowship M B Church	4817 W Madison St
40		Westside Learning Center	4624 W Madison St
41	x	Mt Sinai Church	310 N Laramie Av
42		Spencer Technology Academy	214 N Lavergne Av
43		Spencer Technology Academy	214 N Lavergne Av
44		Hefferan School	4409 W Wilcox St
45		Patrick Sullivan Senior Apartments	1633 W Madison St
46		Washington Irving School	749 S Oakley Bv

Ward 29 Polling Places

1		Sayre School	1850 N Newland Av
2		Austin Senior Satellite Center	5071 W Congress Pkwy
3		The Greater Way MB Church	5442 W Harrison St
4		Young School	1434 N Parkside Av
5		Milton Brunson School	932 N Central Av
6		Michele Clark Magnet H S	5101 W Harrison St
7		Lovett School	6333 W Bloomingdale
8		Oscar De Priest School	139 S Parkside Av
9		Sayre School	1850 N Newland Av
10		Sayre School	1850 N Newland Av
11		Ellington School	243 N Parkside Av
12		Lovett School	6333 W Bloomingdale
13		New Inspirational Mb Ch	5825 W Division St
14		Friendship Baptist Church	5200 W Jackson Bv
15		Amundsen Pk	6200 W Bloomingdale
16		Oscar De Priest School	139 S Parkside Av
17		Amundsen Pk	6200 W Bloomingdale
18		Burnham Apartments	325 N Austin Bv
19		Columbus Park Refectory	5701 W Jackson Bv
20		Mayfield Care Center	5905 W Washington Bv
21		Ellington School	243 N Parkside Av
22		Clark School	1045 S Monitor Av
23		Praying Hands Cmty Center	7185 W Bloomingdale
24		Galewood Park Field House	5729 W Bloomingdale
25	x	United Mission Of Christ Ch	1500 N Mason Av
26		Crestwood Apartments	525 N Austin
27		Milton Brunson School	932 N Central Av
28		Prince Of Peace M B Church	5450 W Van Buren St
29		Not Yet Assigned	
30		Montclare Senior Residence	6650 W Belden Av
31		Bethesda Retirement Center	2833 N Nordica Av
32		Not Yet Assigned	
33		Parkside Senior Apts	5670 W Lake St
34		Clark School	1045 S Monitor Av
35		Mt Olive MB Church	5729 W Chicago Av
36		Amundsen Pk	6200 W Bloomingdale
37		St Paul Lutheran School	846 N Menard Av
38		Iglesia Hesed	7017 W Grand Av
39		Bethesda Retirement Center	2833 N Nordica Av
40		True Vine Church	5936 W Division St
41		Young School	1434 N Parkside Av
42		Columbus Park	500 S Central Av
43		Galewood Community Ch	1776 N Narragansett
44		Sankofa Cultural Arts Center	5820 W Chicago Av

Ward 30 Polling Places

1		St Bartholomew Church	4950 W Addison St
2	x	St Ferdinand Convent	5936 W Barry Av
3		Reilly School	3650 W School St
4	x	Chopin Park	3420 N Long Av
5		Alliance Polish Heritage Ctr	5835 W Diversey Av
6		St James Parish	2430 N Mango Av
7		Scammon School	4201 W Henderson St
8	x	St Wenceslaus Church	3425 N Lawndale Av
9		St Ladislaus School	3330 N Lockwood Av
10		Alliance Polish Heritage Ctr	5835 W Diversey Av
11	x	Riis Park	6100 W Fullerton Av
12		Alliance Polish Heritage Ctr	5835 W Diversey Av
13		Lyon School	2941 N McVicker Av
14		Arabic School Of Chicago	2700 N Central Av
15		La Escuelita Numero Tres	3807 N Pulaski Rd
16		Lyon School	2941 N McVicker Av
17		Mathers Cafe	3235 N Central Av
18		St Hyacinth School	2845 N Lawndale Av
19		Alegre Restaurant	5406 W Fullerton Av
20		St Bartholomew Church	4950 W Addison St
21		Belmont Assembly Of God Church	6050 W Belmont Av
22		Reilly School	3650 W School St
23		Federico Garcia Lorca	3231 N Springfield Av
24		St Hyacinth School	2845 N Lawndale Av
25		Chgo Dept On Aging	3160 N Milwaukee Av
26		Kilbourn Park	3501 N Kilbourn Av
27		Kilbourn Park	3501 N Kilbourn Av
28		City Works Sports Lounge	3456 N Pulaski Rd
29	x	Riis Park	6100 W Fullerton Av
30		Lyon School	2941 N McVicker Av
31		Kilbourn Park	3501 N Kilbourn Av
32	x	St Wenceslaus Church	3425 N Lawndale Av

Ward 31 Polling Places

1		Kelvyn Pk High School	4343 W Wrightwood Av
2	x	Grace Lutheran Church	2725 N Laramie Av
3	x	St Peters United Church Of Christ	2805 N Linder Av
4	x	Our Lady Of Grace Church	2446 N Ridgeway Av
5		John Barry Elementary School	2828 N Kilbourn Av
6		Belmont Place Apartments	4645 W Belmont Av
7		Kosciuszko Park	2732 N Avers Av
8		Foreman High School	3235 N Le Claire Av
9		Chicago Fire Station	4911 W Belmont Av
10		4K Diversey Partners LLC	4000 W Diversey Av
11		Not Yet Assigned	
12		First Class Barber Shop	3424 N Cicero Av
13	x	Kelvyn Park	4438 W Wrightwood Av
14		Portage Cragin Library	5108 W Belmont Av
15		New Life Family Center	2910 N Central Av
16		Infant Welfare Society	3600 W Fullerton Av
17	x	New Life Covenant Northwest	5110 W Diversey Av
18		Bethesda Church	4538 W Fullerton Av
19		North West Community Church	5318 W Diversey Av
20		Schubert School	2727 N Long Av
21	x	St Genevieve Church	4834 W Montana St
22	x	Iglesia Bautista Kildare Ave	4248 W Belden Av
23		St Joseph Village Of Chicago	4021 W Belmont Av
24		John Barry Elementary School	2828 N Kilbourn Av
25		North West Community Church	5318 W Diversey Av
26		Ken-Well Park	2945 N Kenosha Av
27	x	M & K Electronics Inc	2848 N Cicero Av
28		Cragin Park	2611 N Lockwood Av
29		Senior Suite Kelvyn Pk	2715 N Cicero Av
30	x	Nutrition Club	2955 N Cicero Av
31	x	Iglesia Cristiana De La Familia	3053 N Linder Av
32		Embajadores De Cristo	2524 N Laramie Av
33		Portage Cragin Library	5108 W Belmont Av
34		Foreman High School	3235 N Le Claire Av
35		Falconer School	3020 N Lamon Av
36		St Joseph Village Of Chicago	4021 W Belmont Av
37	x	Lamon Baptist Church	2551 N Lamon Av
38		New Life 316 Nuevavida	5120 W Fullerton Av
39		U-Haul	4100 W Fullerton Av
40		Kosciuszko Park	2732 N Avers Av
41		Iglesia De Dios Pentecostal Ch	4400 W Montana St

Ward 32 Polling Places

1		Windy City Field House	2367 W Logan Bv
2		Bucktown-Wicker Pk Library	1701 N Milwaukee Av
3		St John Berchman	2517 W Logan Bv
4		Chicago Fire Station	1901 N Damen Av
5		Pulaski School Annex Building	2230 W McLean Av
6		Bucktown-Wicker Pk Library	1701 N Milwaukee Av

7	x	Christ Apostolic Ch Of America	3142 N Racine Av
8		Not Yet Assigned	
9		Chicago Fire Station	2214 W Barry Av
10		Not Yet Assigned	
11		Not Yet Assigned	
12		Boys/Girls Club Of Chicago	2211 N Sawyer Av
13		Wrightwood Park	2534 N Greenview Av
14		Logan Sq Library	3030 W Fullerton
15	x	Jahn School	3149 N Wolcott Av
16		Holstein Pk	2200 N Oakley Av
17	x	St Lukes Lutheran Church	2649 N Francisco Av
18		Wrightwood Park	2534 N Greenview Av
19		Sierra Auto Inc	2352 W Belmont Av
20		Darwin School	3116 W Belden Av
21		Christian Fellowship Free Church	3425 N Damen Av
22		St Sylvester School	3027 W Palmer St
23		Not Yet Assigned	
24		Hamlin Park	3035 N Hoyne Av
25		Christian Fellowship Free Church	3425 N Damen Av
26	x	St Lukes Lutheran Church	2649 N Francisco Av
27	x	Prescott School	1632 W Wrightwood Av
28	x	St Lukes Lutheran Church	2649 N Francisco Av
29		Holstein Pk	2200 N Oakley Av
30		Burley School	1630 W Barry Av
31		Chicago Fire Station	1901 N Damen Av
32		Bucktown-Wicker Pk Library	1701 N Milwaukee Av
33		Walsh Apartments	1734 N Paulina St
34	x	Covenant Presbyterian Church	2022 W Dickens Av
35		Burr School	1621 W Wabansia Av
36	x	Club Lucky	1824 W Wabansia Av
37	x	St Hedwig Convent	2219 N Hamilton Av
38		Alcott College Prep West Campus	2957 N Hoyne Av
39		Wrightwood Park	2534 N Greenview Av
40		Burley School	1630 W Barry Av
41	x	Jahn School	3149 N Wolcott Av
42		Hamlin Park	3035 N Hoyne Av
43		Bretano School	2723 N Fairfield Av

Ward 33 Polling Places

1	x	Tabor Evan Luth Church	3542 W Sunnyside Av
2		Hibbard School	3244 W Ainslie St
3		First Vietnamese United Methodist Church	3100 W Wilson
4		Linne School	3221 N Sacramento Av
5		Not Yet Assigned	
6		Grover Cleveland School	3121 W Byron St
7		Albany Park Cmty Ctr	3401 W Ainslie St
8		First Vietnamese United Methodist Church	3100 W Wilson
9		Brands Pk	3259 N Elston Av
10		West Byron Place	2815 W Byron St
11	x	Celestial Church Of Christ	4100 N Troy St
12		Grover Cleveland School	3121 W Byron St
13		Carlos Fuentes Charter School	2845 W Barry Av
14		Carlos Fuentes Charter School	2845 W Barry Av
15		Maries Golden Cue	3241 W Montrose Av
16		Immaculate Heart Of Mary	3820 N Spaulding Av
17		Briskus Bistro	4100 N Kedzie Av
18		Hanul Family Alliance	5008 N Kedzie Av
19		Not Yet Assigned	
20		Our Lady Of Mercy Church	4432 N Troy
21		Bateman School	4221 N Sacramento Av
22		De Paul College Prep	3633 N California Av
23		Bateman School	4221 N Sacramento Av
24		Horner Park	2741 W Montrose Av
25		Horner Park	2741 W Montrose Av
26		Logan Avondale Post 2978	3009 N Kedzie Av
27		Roosevelt High School	3436 W Wilson Av
28		Logan Avondale Post 2978	3009 N Kedzie Av

Ward 34 Polling Places

1		Salvation Army Ray/Joan Kroc Corp	1250 W 119 St
2		Greater Mt Eagle MB Church	10856 S Halsted St
3		Metcalfe School	12339 S Normal Av
4		Solomons Universal Temple Peace	412 W 107 St
5		Higgins School	11710 S Morgan St
6		New Crtn Binding/Loosing Ministry	12900 S Halsted St
7		Maple Park Missionary Bapt Church	11759 S Ashland Av
8	x	Mt Joy Baptist Church	11339 S May St
9		Greater Canaan Mb Ch Admst Bldg	36 W 119 St
10		Salvation Army Ray/Joan Kroc Corp	1250 W 119 St
11	x	Alex Haley Academy	11411 S Eggleston Av
12		Garvey School	10309 S Morgan St
13		Shoop School	1460 W 112 St
14		Greenville Mississippi Club	344 W 119 St
15		St James Ministries	11750 S Lowe Av
16		West Pullman Pk	401 W 123 St
17		Apostolic Pentecostal Church	11401 S Vincennes Av
18		Christian Missionary Baptist Church	132 W 104 St
19		Apostolic Pentecostal Church	11401 S Vincennes Av
20	x	Messiah Baptist Ch	10400 S Halsted St
21	x	Mt Vernon School	10540 S Morgan St
22		Solomons Universal Temple Peace	412 W 107 St
23		Fenger High School	11220 S Wallace St
24		Fernwood Park	10436 S Wallace St
25		Prayer/Faith Outreach Ministries	944 W 103 St
26		Brown Academy	12607 S Union Av
27		The Holland Home	240 W 107 Pl
28		Wentworth Commons Apartments	11045 S Wentworth Av
29		Ada Park	11250 S Ada St
30		Dunne Technology Academy	10845 S Union Av
31		Hancock House	12045 S Emerald Av
32		Ada Park	11250 S Ada St
33		St James Ministries	11750 S Lowe Av
34	x	Fernwood School	10041 S Union Av
35		Julian High School	10330 S Elizabeth St
36		Allen Metropolitan Church	10946 S Lowe Av
37		Agape Community Ctr	342 W 111 St
38		Corner Stone Presbyterian Church	11200 S State St
39		Wentworth Commons Apartments	11045 S Wentworth Av
40		White Park	1120 W 122 St
41	x	Alex Haley Academy	11411 S Eggleston Av
42	x	Sheldon Heights Church	11325 S Halsted St
43	x	Sheldon Heights Church	11325 S Halsted St
44		Prayer/Faith Outreach Ministries	944 W 103 St
45		Washington Heights Sr Suites	848 W 103 St
46		Euclid Park	9800 S Parnell Av
47		Not Yet Assigned	
48	x	Mt Vernon School	10540 S Morgan St
49		Wacker School	9746 S Morgan St
50		West Pullman Pk	401 W 123 St
51		White Park	1120 W 122 St
52		Wacker School	9746 S Morgan St
53	x	Alex Haley Academy	11411 S Eggleston Av

Ward 35 Polling Places

1		St Nicolai Church	3000 N Kedzie Av
2		Christopher House	3255 W Altgeld St
3		Mozart School	2200 N Hamlin Av
4		Murphy School	3539 W Grace St
5		Logandale Middle Annex Sch	3212 W George St
6		Hairpin Art Ctr	2800 N Milwaukee Av
7		Latin Amer Motorcycle Assoc	3519 W Fullerton Av
8		Latin Amer Motorcycle Assoc	3519 W Fullerton Av
9		Haugan School	4540 N Hamlin Av
10		Christopher House	3255 W Altgeld St
11		Hairpin Art Ctr	2800 N Milwaukee Av
12		Nixon School	2121 N Keeler
13		Pritzker College Prep	1833 N Kedvale Av
14		Levee Hall	4035 W Fullerton Av
15		Iglesia Cristiana Casa De Oracion	3551 W Diversey
16	x	Iglesia De Jesucisto	1847 N Kildare Av
17		Diversey Square Apts	3305 W Diversey Av
18		Nixon School	2121 N Keeler
19		Nixon School	2121 N Keeler
20	x	Tabor Evan Luth Church	3542 W Sunnyside Av
21		Mozart School	2200 N Hamlin Av
22		Jensen Park	4650 N Lawndale Av
23		Independence Library	3548 W Irving Pk Rd
24		Avondale Park	3516 W School St
25		Logan Square Apts	2600 N Kedzie Av
26		Murphy School	3539 W Grace St
27	x	Henry School	4250 N St Louis Av
28		Monroe School	3651 W Schubert Av
29		Aspira Haugan School	3729 W Leland Av
30		Jensen Park	4650 N Lawndale Av
31	x	Henry School	4250 N St Louis Av

Ward 36 Polling Places

1		Montclare Leyden Post	6940 W Diversey Av
2		Parkview Villa Banquets	6155 W Fullerton Av
3	x	St William School	2559 N Sayre Av
4		Chicago Fire Station	2323 N Natchez Av
5		Seniors Suites Of Belmont	6045 W Grand Av
6		Iglesia Evangelica Emanuel	5018 W Armitage Av
7		Schorsch Vlg Improvement Assn	6940 W Belmont Av
8	x	Lloyd School	2103 N Lamon Av
9		Blackhawk Park	2318 N Lavergne Av
10		West Belmont Library	3104 N Narragansett
11		Hermosa Park	2240 N Kilbourn Av
12		North Grand High School	4338 W Wabansia Av
13		Hermosa Park	2240 N Kilbourn Av
14		Messiah Lutheran Church	6201 W Patterson Av
15		Messiah Lutheran Church	6201 W Patterson Av
16	x	Liberty Christian Church	5447 W Addison St
17		Reinberg School	3425 N Major Av
18		Chicago Academy	3400 N Austin Av
19		Locke School	2845 N Newcastle Av
20		Reinberg School	3425 N Major Av
21		Math & Science Academy	2231 N Central Av
22		Northwest Middle School	5252 W Palmer St
23		Seniors Suites Of Belmont	6045 W Grand Av
24		Steinmetz School	3030 N Mobile Av
25		St Stanislaus Church	2318 N Lorel Av
26		West Belmont Library	3104 N Narragansett
27	x	St William School	2559 N Sayre Av
28	x	Islamic Cmty Center	6501 W Belmont Av
29		Bell Park	3020 N Oak Park Av
30	x	Namaste United Ch Of Christ	6337 W Cornelia Av

Ward 37 Polling Places

1		Austin Campus	231 N Pine Av
2	x	Chgo Northside New Hope Ch	4255 W Division St
3		Orr Campus	730 N Pulaski Rd
4		Brian Piccolo School	1040 N Keeler Av
5		Hamlett Isom Cme Church	5446 W Division St
6		Not Yet Assigned	
7		Brian Piccolo School	1040 N Keeler Av
8		Brian Piccolo School	1040 N Keeler Av
9		Howe School	720 N Lorel
10		Not Yet Assigned	
11	x	New Galilee Baptist Church	431 N Laramie Av
12		Sweet Relief	4249 W Division St
13		Orr Campus	730 N Pulaski Rd
14		Bethel Small Business Ctr	1150 N Lamon Av
15		John Hay Cmty Academy	1018 N Laramie Av
16		Heritage Intl Christian Church	5320 W North Av
17		Howe School	720 N Lorel
18		New Greater True Light MBC	5401 W Chicago Av
19		Sweet Relief	4247 W Division St
20		Ronald McNair School	4820 W Walton St
21		Augusta Play Ground	4431 W Augusta Bv
22		Not Yet Assigned	
23		Bethel Deliverance Church	5330 W Division St
24		Heritage Intl Christian Church	5320 W North Av
25		John Hay Cmty Academy	1018 N Laramie Av
26		Rock Of Salvation Church	5350 W Bloomingdale
27		West Chicago Library	4856 W Chicago Av
28		Brian Piccolo School	1040 N Keeler Av
29		Hamlett Isom Cme Church	5446 W Division St
30		Henry Nash School	4837 W Erie St
31		Lafollette Park	1333 N Laramie Av
32		Not Yet Assigned	
33		Bethel Small Business Ctr	1150 N Lamon Av
34		Apac/Cath Charities WIC Ctr	5125 W Chicago Av
35		New Greater True Light MBC	5401 W Chicago Av
36		Apac/Cath Charities WIC Ctr	5125 W Chicago Av
37	x	Plaza Arms	501 N Central Av
38	x	New Genesis AOG Bapt Church	1400 N Laramie Av
39	x	New Galilee Baptist Church	431 N Laramie Av
40		Lafollette Park	1333 N Laramie Av
41		Heritage Intl Christian Church	5320 W North Av

Ward 38 Polling Places

1		Portage Park School	5330 W Berteau Av
2		Our Lady Mother Of The Church	8701 W Leland Av
3		Chicago Fire Station	3918 N Harlem Av
4		Shabbona Park	6935 W Addison St
5	x	Our Saviour Luth Church	3457 N Neva Av
6		Dever School	3436 N Osceola Av
7		Hiawatha Park	8029 W Forest Preserve Dr
8		United In Faith Luth Church	6525 W Irving Pk Rd
9		St Francis Borgia Church	8025 W Addison St
10	x	Martin Luther Lutheran Church	6850 W Addison St
11		New Life Community Church	5700 W Berteau Av
12		Our Lady Mother Of The Church	8701 W Leland Av
13		Dunning Public Library	7455 W Cornelia Av
14		Dunham Park	4638 N Melvina Av
15		Smyser School	4310 N Melvina Av
16	x	Martin Luther Lutheran Church	6850 W Addison St
17		Canty School	3740 N Panama Av
18		Dunham Park	4638 N Melvina Av
19		Wright College	4300 N Narragansett
20		Canty School	3740 N Panama Av
21		Merrimac Park	6343 W Irving Park Rd
22	x	Hungarian Baptist Church	5757 W Windsor Av
23		Chicago Fire Station	5758 W Grace St
24		Hiawatha Park	8029 W Forest Preserve Dr
25		Dunham Park	4638 N Melvina Av
26		Merrimac Park	6343 W Irving Park Rd
27		St Francis Borgia Church	8025 W Addison St
28		Canty School	3740 N Panama Av
29		Dever School	3436 N Osceola Av
30		Hiawatha Park	8029 W Forest Preserve Dr
31	x	St Mary Romanian Ch	4225 N Central Av
32	x	St Mary Romanian Ch	4225 N Central Av
33	x	St John Rila Orth Church	5944 W Cullom
34		Chgo Fil-Am 7th Day Adventist	3920 N Central Av
35		Mike Anderson Cheverolet	5301 W Irving Park Rd
36	x	St John Rila Orth Church	5944 W Cullom
37		Merrimac Park	6343 W Irving Park Rd
38	x	Bridge School	3800 N New England Av
39		Thorp School	6024 W Warwick Av
40		New Life Community Church	5700 W Berteau Av
41		Portage Park School	5330 W Berteau Av

Ward 39 Polling Places

1		Sauganash Park	5861 N Kostner Av
2		Senate Apartments	5801 N Pulaski Rd
3	x	Korean Martyrs Catholic Church	4115 N Kedvale Av
4		Sauganash Park	5861 N Kostner Av
5	x	Palmer School	5051 N Kenneth Av
6		Chicago Police Station	4650 N Pulaski Rd
7		Mayfair Library	4400 W Lawrence Av
8		Salvation Army	5020 N Pulaski Rd
9	x	Sokol Community Ctr	4855 N Elston Av
10		Eugene Park	5100 N Ridgeway Av
11	x	Sokol Community Ctr	4855 N Elston Av
12	x	Volta School	4950 N Avers Av
13		Hollywood Park	3312 W Thorndale Av
14		Mayfair Park	4550 W Sunnyside Av
15		Sauganash School	6040 N Kilpatrick
16		Peterson School	5510 N Christiana Av
17		Mayfair Park	4550 W Sunnyside Av
18		Hollywood Park	3312 W Thorndale Av
19		St Edward Church	4457 N Lowell Av
20		Indian Park	6010 W Matson Av
21		Rosedale Park	6312 W Rosedale Av
22		Peterson School	5510 N Christiana Av

23		Collettis	5707 N Central Av
24		Collettis	5707 N Central Av
25	x	Korean Martyrs Catholic Church	4115 N Kedvale Av
26		Mayfair Plaza Corp	4001 W Devon Av
27		Forest Preserve Dist CC	6100 N Central Av
28		Chgo Latvian Cmty Ctr	4146 N Elston Av
29		Fairmont Care Ctr	5061 N Pulaski Rd
30		North Pk Covenant Church	5250 N Christiana Av
31		Chicago Police Station	4650 N Pulaski Rd
32		Solomon School	6206 N Hamlin Av
33		Albany Park Cmty Ctr	5101 N Kimball Av
34		Salvation Army	4056 N Pulaski Rd
35		North Pk Covenant Church	5250 N Christiana Av
36		Solomon School	6206 N Hamlin Av
37		Sauganash Park	5861 N Kostner Av
38		Gompers Park	4222 W Foster Av
39		Brynford Bible Church	5700 N Pulaski Rd
40		Sauganash Park	5861 N Kostner Av
41	x	1st Cong Of Forest Glen	5400 N Lawler Av
42		Sauganash School	6040 N Kilpatrick
43	x	1st Cong Of Forest Glen	5400 N Lawler Av
44		Edgebrook Library	5331 W Devon Av
45		Edgebrook Library	5331 W Devon Av

Ward 40 Polling Places

1		Chicago Police Station	5400 N Lincoln Av
2		Mather High School	5835 N Lincoln Av
3		St Demetrios Greek Orthodox Ch	2728 W Carmen Av
4		Assyrian Ntnl Council Of Il	2450 W Peterson Av
5		St Demetrios Greek Orthodox Ch	2728 W Carmen Av
6		Gross Park	2708 W Lawrence Av
7		St Matthias School	4910 N Claremont Av
8		Cambodian Association Of Illinois	2831 W Lawrence Av
9		G & A Sr Residence/Ravenswood	1818 W Peterson Av
10	x	Green Briar Park	2650 W Peterson Av
11		Chappell Elementary	2135 W Foster Av
12		Gateway To Learning	4925 N Lincoln Av
13		Amundsen High School	5110 N Damen Av
14		Budlong School	2701 W Foster Av
15		Napleton Northwestern Chrysler	5950 N Western Av
16		Amundsen High School	5110 N Damen Av
17		River Park	5100 N Francisco Av
18		Emmerson Park	1820 W Granville Av
19		St Philip Lutheran Sch	2500 W Bryn Mawr Av
20		Continental Care Ctr	5336 N Western Av
21		Chicago Fire Station	2322 W Foster Av
22		Peterson Plaza Apartments	5969 N Ravenswood Av
23		Let Them Eat Chocolate	5306 N Damen Av
24		Budlong Woods Library	5630 N Lincoln Av
25		Ebenezer Lutheran Ch	1650 W Foster Av
26		Edgewater Historical Society	5358 N Ashland Av
27		Schneider Apartments	1750 W Peterson Av
28		Chicago Police Station	6464 N Clark St
29		Mather High School	5835 N Lincoln Av
30		Jamieson School	5650 N Mozart St
31		Ebenezer Lutheran Ch	1650 W Foster Av
32		Tempel Steel Co	5440 N Wolcott Av
33	x	St Gregory The Great Parish	5545 N Paulina St
34		Jamieson School	5650 N Mozart St
35		Misericordia Home	2001 W Devon Av
36		Peterson Plaza Apartments	5969 N Ravenswood Av
37		Pressure Inc	6318 N Clark St
38		D A N K Haus	4740 N Western Av
39		Napleton Northwestern Chrysler	5950 N Western Av

Ward 41 Polling Places

1		St Juliana School	7400 W Touhy Av
2		Stock School	7507 W Birchwood Av
3		Saint Monica Parish	5115 N Mont Clare Av
4		Brooks Park	7100 N Harlem Av
5	x	Edison Pk Cmty Church	6675 N Oketo Av
6		Wildwood School	6950 N Hiawatha Av
7		Edison Park Luth Church	6626 N Oliphant Av
8		Edison Park Luth Church	6626 N Oliphant Av
9	x	Edgebrook School	6525 N Hiawatha Av
10		Brooks Park	7100 N Harlem Av
11	x	Edison Pk Cmty Church	6675 N Oketo Av
12		Saint Monica Parish	5115 N Mont Clare Av
13		St Eugene Church	5220 N Canfield Av
14		Wildwood School	6950 N Hiawatha Av
15	x	Edison Pk Cmty Church	6675 N Oketo Av
16	x	Windy City Cmty Ch	6131 N Newark Av
17		Norwood Crossing	6016 N Nina
18		Immaculate Conception School	7263 W Talcott Av
19	x	Edgebrook School	6525 N Hiawatha Av
20		Resurrection Retirement Ctr	7262 W Peterson Av
21		Onahan School	6600 W Raven St
22		Roden Library	6083 N Northwest
23		St Eugene Church	5220 N Canfield Av
24	x	Garvey School	5225 N Oak Park Av
25		St Joseph Ukranian Church	5000 N Cumberland Av
26		Norwood Lutheran Church	5917 N Nina Av
27		St Joseph Ukranian Church	5000 N Cumberland Av
28		Pavillion Apts	5441 N East River Rd
29		Pavillion Apts	5441 N East River Rd
30	x	Garvey School	5225 N Oak Park Av
31		Resurrection Retirement Ctr	7262 W Peterson Av
32		Jensen Park	6358 W Devon Av
33		Oriole Park	5430 N Olcott Av
34		Oriole Park	5430 N Olcott Av
35		Onahan School	6600 W Raven St
36		Oriole Pk School	5424 N Oketo Av
37		Olympia Park	6566 N Avondale Av
38	x	Garvey School	5225 N Oak Park Av
39		Wildwood School	6950 N Hiawatha Av
40		Stock School	7507 W Birchwood Av
41		Immaculate Conception School	7263 W Talcott Av
42		St Juliana School	7400 W Touhy Av
43		Immaculate Conception School	7263 W Talcott Av
44		St Juliana School	7400 W Touhy Av
45		Oriole Pk School	5424 N Oketo Av
46		Norwood Lutheran Church	5917 N Nina Av
47		Wildwood School	6950 N Hiawatha Av

Ward 42 Polling Places

1		100 Bellevue Condo Assoc	100 E Bellevue Pl
2		Northwestern Memorial Hospital	541 N Fairbanks Ct
3		Local #134 I B E W	600 W Washington Bv
4		Not Yet Assigned	
5		Not Yet Assigned	
6		400 Condo Association	400 E Randolph St
7		420 E Ohio Apartments	420 E Ohio St
8		680 Lake Res Condo Assoc	680 N Lake Shore Dr
9		La Quinta Inn & Suites	1 S Franklin St
10		Harold Washington College	30 E Lake St
11		Lake Point Tower	505 N Lake Shore Dr
12		Not Yet Assigned	
13		155 Harbor Condo Assoc	155 N Harbor Dr
14		Assumption Church	323 W Illinois St
15		Not Yet Assigned	
16		Park Alexandria Condo	125 S Jefferson St
17		Kingsbury Plaza	520 N Kingsbury St
18		Left Bank At K Station	300 N Canal St
19		Maguire Hall	1 E Pearson St
20		33 West Ontario Millennium Condo	33 W Ontario St
21		Local #134 I B E W	600 W Washington Bv
22		Not Yet Assigned	
23		Access Living	115 W Chicago Av
24		1000 Condo Assoc	1000 N Lake Shore Pz
25		River Plz Homeowners Assoc	405 N Wabash Av
26		Residence/River East Cond0	512 N McClurg Ct
27		Not Yet Assigned	
28		North Harbor Tower	175 N Harbor Dr
29		303 E Wacker	303 E Wacker Dr
30		The Buckingham	360 E Randolph St
31		Not Yet Assigned	
32		400 N LaSalle Condo	400 N LaSalle St
33		Spertus Institute	610 S Michigan Av
34		Fourth Presbyterian Ch	880 N Michigan Av
35		535 Condo Assoc	535 N Michigan Av
36		Not Yet Assigned	
37		Rezas Restaurant	432 W Ontario St
38		Rezas Restaurant	432 W Ontario St
39		Not Yet Assigned	
40		303 E Wacker	303 E Wacker Dr
41		Local #134 I B E W	600 W Washington Bv
42		Harold Washington College	30 E Lake St

Ward 43 Polling Places

1		LaSalle School	1734 N Orleans St
2	x	New Life Community Church	1110 W Lill Av
3		Lincoln Park Annex School	2001 N Orchard St
4		Old Town Triangle Assoc	1763 N North Park Av
5		Newberry School	700 W Willow St
6		St George Grk Othodox Church	2701 N Sheffield Av
7		Dickens & Burling Apts	2111 N Halsted St
8		Margaret Day Blake Apartments	2140 N Clark St
9		Elizabeth/Larrabee Apartments	1845 N Larrabee St
10		Adams Park	1919 N Seminary Av
11		Not Yet Assigned	
12		Cenacle Convent	513 W Fullerton Pkwy
13		Commonwealth Apartments	2757 N Pine Grove Av
14		LaSalle School	1734 N Orleans St
15		Lincoln Pk Tower Condo	1960 N Lincoln Pk West
16		Lincoln Pk Br Library	1150 W Fullerton Av
17		Francis Parker School	2233 N Clark St
18		Wayne Wright Amer Lg 1052	1258 W Wrightwood Av
19		Old Town Triangle Assoc	1763 N North Park Av
20		Cenacle Convent	513 W Fullerton Pkwy
21	x	Alcott School	2625 N Orchard St
22	x	Alcott School	2625 N Orchard St
23		Newberry School	700 W Willow St
24		Margaret Day Blake Apartments	2140 N Clark St
25		Lakeview Condo Assoc	2626 N Lakeview Av
26		2400 Lakeview Condo	2400 N Lakeview Av
27		444 St James Apartments	444 W St James Pl
28		Draper & Kramer	1360 N Lake Shore Dr
29	x	St Pauls Church	2335 N Orchard St
30		Oscar Mayer School	2250 N Clifton Av
31		Edith Spurlock Sampson Apartments	2720 N Sheffield Av
32		Belden Stratford Apartments	2300 N Lincoln Pk West
33		Chicago History Museum	1601 N Clark St
34		2650 Lakeview Condo	2650 N Lakeview Av
35		One East Scott Condo Assoc	1 E Scott St
36		Sunrise Assisted Living/Lincoln Pk	2710 N Clark St
37	x	Church Of Our Saviour	530 W Fullerton Av
38		Chicago History Museum	1601 N Clark St
39		Lincoln Pk Br Library	1150 W Fullerton Av
40	x	Alcott School	2625 N Orchard St
41		De Paul Athletic Traning Ctr	2323 N Sheffield Av
42		Sunrise Assisted Living/Lincoln Pk	2710 N Clark St
43	x	The Junior League Of Chicago	1447 N Astor St
44		Francis Parker School	2233 N Clark St
45		Elizabeth/Larrabee Apartments	1845 N Larrabee St
46		Chicago Fire Station	2714 N Halsted St

Ward 44 Polling Places

1		The Belmont By Reside	3170 N Sheridan Rd
2		Greenview Place	1501 W Melrose St
3		3150 Condo Assoc	3150 N Lake Shore Dr
4		The Hallmark	2960 N Lake Shore Dr
5		Alden Lincoln Pk Nursing Hm	504 W Wellington Av
6		Second Unitarian Church	656 W Barry Av
7		2800 Lake Shore Condo Assoc	2800 N Lake Shore Dr
8		Wirtz Realty Corp	2970 N Sheridan Rd
9		Sheil Park	3505 N Southport
10	x	Hawthorne School	3319 N Clifton Av
11		Sheil Park	3505 N Southport
12		Temple Sholom	3480 N Lake Shore Dr
13	x	Hawthorne School	3319 N Clifton Av
14		Advocate Il Masonic MD Ctr	814 W Nelson St
15		Broadway United Methodist Church	3338 N Broadway
16	x	Blaine School	1420 W Grace St
17		The Kenwood Of Lakeview	3121 N Sheridan Rd
18		Second Unitarian Church	656 W Barry Av
19		Nettelhorst School	3252 N Broadway
20		Advocate Il Masonic MD Ctr	814 W Nelson St
21		John Merlo Library	644 W Belmont Av
22		Hawthorne House	3450 N Lake Shore Dr
23		Britton Budd Apartments	501 W Surf St
24		Commonwealth Plaza Apartments	340 W Diversey Pkwy
25	x	Blaine School	1420 W Grace St
26		Chicago Police Station	850 W Addison St
27		Agassiz School	2851 N Seminary Av
28		Belmont Towers	510 W Belmont Av
29		Agassiz School	2851 N Seminary Av
30		Sheil Park	3505 N Southport
31		Not Yet Assigned	
32		Not Yet Assigned	
33		Broadway United Methodist Church	3338 N Broadway
34		Hattie Callner Apartments	855 W Aldine Av
35		The Kenwood Of Lakeview	3121 N Sheridan Rd
36		Chicago Police Station	850 W Addison St
37		Nettelhorst School	3252 N Broadway
38	x	Hawthorne School	3319 N Clifton Av
39	x	Hawthorne School	3319 N Clifton Av
40		Agassiz School	2851 N Seminary Av
41		Britton Budd Apartments	501 W Surf St

Ward 45 Polling Places

1		Thurgood Marshall School	3900 N Lawndale Av
2		Thurgood Marshall School	3900 N Lawndale Av
3		Independence Park	3945 N Springfield Av
4		Disney II Magnet School	3815 N Kedvale
5		Disney II Magnet School	3815 N Kedvale
6		Mid City Nissan	4444 W Irving Park Rd
7		Mid City Nissan	4444 W Irving Park Rd
8	x	Christ Our Saviour Church	3807 N Lavergne Av
9		Gray School	3730 N Laramie Av
10		Gray School	3730 N Laramie Av
11	x	Faith United Church Of Christ	5051 W Belle Plaine Av
12		St John Lutheran Church	4939 W Montrose Av
13	x	Faith United Church Of Christ	5051 W Belle Plaine Av
14		St John Lutheran Church	4939 W Montrose Av
15		Wilson Park	4630 N Milwaukee Av
16		Jefferson Park Library	5363 W Lawrence Av
17		Wilson Park	4630 N Milwaukee Av
18	x	Prussing School	4650 N Menard Av
19	x	Jefferson Park	4822 N Long
20	x	Jefferson Park	4822 N Long
21		St Constance School	5864 W Ainslie St
22		St Constance School	5864 W Ainslie St
23		Northwest Fellowship Ch	6125 W Foster Av
24		Northwest Fellowship Ch	6125 W Foster Av
25		Northwest Fellowship Ch	6125 W Foster Av
26		Northwest Fellowship Ch	6125 W Foster Av
27		Beard School	6445 W Strong St
28		St Constance School	5864 W Ainslie St
29		St Constance School	5864 W Ainslie St
30	x	Eden United Evangelical Luth Ch	5051 W Gunnison St
31	x	Eden United Evangelical Luth Ch	5051 W Gunnison St
32		Beaubien School	5025 N Laramie Av
33		Beaubien School	5025 N Laramie Av
34		Chicago Police Station	5151 N Milwaukee Av
35		Saint Cornelius Church	5430 W Foster Av
36		Saint Cornelius Church	5430 W Foster Av
37		Farnsworth School	5414 N Linder Av
38		Farnsworth School	5414 N Linder Av
39		Farnsworth School	5414 N Linder Av
40		Senior Suites	5400 N Northwest
41		Elston Av United Methodist Church	5850 N Elston Av
42		Hitch School	5625 N McVicker Av
43		Hitch School	5625 N McVicker Av
44		Rosedale Park	6312 W Rosedale Av
45		North Shore Spanish Church	5158 N Nagle Av
46		North Shore Spanish Church	5158 N Nagle Av
47		Beard School	6445 W Strong St
48		Beard School	6445 W Strong St

Ward 46 Polling Places

1		Truman College	1145 W Wilson Av
2		Truman College	1145 W Wilson Av
3		Grace St Towers	635 W Grace St
4		Institute Of Cultural Affairs	4750 N Sheridan Rd
5		Gill Park	833 W Sheridan Rd
6	x	United Winthrop Towers	4848 N Winthrop Av
7		Imperial Towers Condo	4250 N Marine Dr
8		Eastwood Tower	4640 N Sheridan Rd
9		Uptown Branch Library	929 W Buena Av
10		Lakeview East Cooperative	707 W Waveland Av
11		Sherway Tower Apts	4225 N Sheridan Rd
12		Courtenay Language Arts Ctr	4420 N Beacon St
13		Brenemann School	4251 N Clarendon Av
14		Lakeview Tower Apartments	4550 N Clarendon Av
15		Uptown Branch Library	929 W Buena Av
16		Bezazian Library	1226 W Ainslie St
17		3950 N Lake Shore Dr	3950 N Lake Shore Dr
18		Park Place Tower Condo	655 W Irving Park Rd
19		3600 Lake Shore Condo Assoc	3600 N Lake Shore Dr
20		Truman College	1145 W Wilson Av
21		Preston Bradley Center	941 W Lawrence Av
22		Ella Flagg Young Apartments	4645 N Sheridan Rd
23		Uplift Community High School	900 W Wilson Av
24		Lake Park Plaza Condo	3930 N Pine Grove Av
25		Truman College	1145 W Wilson Av
26		Clarendon Park	4501 N Clarendon Av
27		Ruth Shriman House	4040 N Sheridan Rd
28		3900 Lake Shore Condo	3900 N Lake Shore Dr
29		The Carlton At The Lake Inc	725 W Montrose Av
30		Lakeview East Cooperative	707 W Waveland Av
31		Temple Sholom	3480 N Lake Shore Dr
32		Ella Flagg Young Apartments	4645 N Sheridan Rd
33		Temple Sholom	3480 N Lake Shore Dr
34		Ruth Shriman House	4040 N Sheridan Rd
35		820 Belle Plaine Apts	820 W Belle Plaine Av
36		3550 Lake Shore Condo	3550 N Lake Shore Dr
37		McCutcheon School	4865 N Sheridan Rd
38		Gill Park Cooperative	810 W Grace St
39		New York Private Residences	3660 N Lake Shore Dr
40		Alden Lakeland	820 W Lawrence Av

Ward 47 Polling Places

1		Audubon School	3500 N Hoyne Av
2	x	Concordia Lutheran Ch	3855 N Seeley Av
3		The Martha Washington Apts	2324 W Irving Park Rd
4		Addison St Congregational Church	2132 W Addison St
5	x	Philadelphia Romanian Church	1713 W Sunnyside Av
6	x	Hamilton School	1650 W Cornelia Av
7		Bell School	3730 N Oakley Av
8		Coonley School	4046 N Leavitt St
9		Not Yet Assigned	
10		Ravenswood Untd Church	2050 W Pensacola Av
11		Lincoln Belmont Library	1659 W Melrose St
12		Silvies	1900 W Irving Park Rd
13		Waters School	4540 N Campbell Av
14		Welles Park	2333 W Sunnyside Av
15		St Augustine College	1333 W Argyle St
16		Queen Of Angels Church	4412 N Western Av
17	x	Revere Park	2509 W Irving Park Rd
18	x	Lake View High School	4015 N Ashland Av
19		St Augustine College	1333 W Argyle St
20	x	Berry Memorial Untd Methodist Ch	4754 N Leavitt St
21		Queen Of Angels Church	4412 N Western Av
22		Conrad Sulzer Library	4455 N Lincoln Av
23		Winwood Apartments	1406 W Winona St
24	x	Lake View High School	4015 N Ashland Av
25	x	Resurrection Covenant Church	3901 N Marshfield Av
26		Dept On Aging	2019 W Lawrence Av
27		Chicago Fire Station	3801 N Damen Av
28		Ravenswood Untd Church	2050 W Pensacola Av
29		Chicago Fire Station	3801 N Damen Av
30		Bethany Methodist Home	4950 N Ashland Av
31		Chase Park	4701 N Ashland Av
32		Bethany Methodist Home	4950 N Ashland Av
33	x	Resurrection Covenant Church	3901 N Marshfield Av
34		American Indian Center	1630 W Wilson Av
35		St Benedict Parish	3919 N Bell Av
36		McPherson School	4728 N Wolcott Av
37		Pilgrim Lutheran Church	4300 N Winchester Av
38		Dept On Aging	2019 W Lawrence Av
39		Ravenswood Elem School	4332 N Paulina St
40	x	Luther Memorial Church	2500 W Wilson Av
41		German School Of Chicago	1447 W Montrose Av
42		Welles Park	2333 W Sunnyside Av
43	x	Resurrection Covenant Church	3901 N Marshfield Av
44		Clark & Irving Park Sr Housing	3940 N Clark St
45		Conrad Sulzer Library	4455 N Lincoln Av
46		Bell School	3730 N Oakley Av
47		Audubon School	3500 N Hoyne Av
48		Silent Cooperative	2500 W Belmont Av

Ward 48 Polling Places

1		Senn Metro Academy	5900 N Glenwood Av
2		The North Shore Bapt Church	5244 N Lakewood Av
3	x	Edgewater Presbyterian Church	1020 W Bryn Mawr Av
4		Marine Drive Condo	5040 N Marine Dr
5		Edgewater Beach Apartments	5555 N Sheridan Rd
6		Pines Of Edgewater	5439 N Kenmore Av
7		Peirce School	1423 W Bryn Mawr Av
8		Emanuel Congregation	5959 N Sheridan Rd
9		Park Towers Condo	5419 N Sheridan Rd
10		Swedish American Museum	5211 N Clark St
11		The North Shore Bapt Church	5244 N Lakewood Av
12		Pines Of Edgewater Apartments	5220 N Kenmore Av
13		Granville Beach Condo	6171 N Sheridan Rd
14		5445 Edgewater Plz Condo	5445 N Sheridan Rd
15		Berger Park	6205 N Sheridan Rd
16		Fisher Apartments	5821 N Broadway
17		Castleman Apartments	4945 N Sheridan Rd
18		Hollywood House	5700 N Sheridan Rd
19		St Ita Hall Jubilee	5500 N Broadway
20		Stephen K Hayt Elementary Sch	1530 W Granville Av
21		The Kenmore Apartments	5040 N Kenmore Av
22		Malibu East Condo	6033 N Sheridan Rd
23		The Admiral At The Lake	929 W Foster Av
24		Margate Park	4921 N Marine Dr
25	x	Granville Methodist Church	1307 W Granville Av
26		Hollywood House	5700 N Sheridan Rd
27		Sovereign	1040 W Granville Av
28		Kenmore Plaza/Habitat Co	5225 N Kenmore Av
29		Breakers At Edgewater Beach	5333 N Sheridan Rd
30		Edgewater Branch Library	6000 N Broadway
31		Swift School	5900 N Winthrop Av
32		Metropolis Coffee Co	1039 W Granville Av
33		Malibu Condo	6007 N Sheridan Rd
34	x	Granville Methodist Church	1307 W Granville Av
35		White Chaple Apts LLC	4910 N Sheridan Rd
36		Edgewater Plaza Condo	5455 N Sheridan Rd
37		Peirce School	1423 W Bryn Mawr Av
38		Immanuel Evangelical Luth Church	1500 W Elmdale Av
39		Hollywood Towers	5701 N Sheridan Rd
40		Edgewater Branch Library	6000 N Broadway
41		Church Of Atonement Episcopal	5749 N Kenmore Av
42		Senn Metro Academy	5900 N Glenwood Av
43	x	Edgewater Presbyterian Church	1020 W Bryn Mawr Av
44		Peirce School	1423 W Bryn Mawr Av
45	x	Granville Methodist Church	1307 W Granville Av
46		Shoreline Towers Condo	6301 N Sheridan Rd

Ward 49 Polling Places

1		Gale School	7650 N Marshfield Av
2	x	St Ignatius Church	6559 N Glenwood Av
3		Ethiopian Cmty Assoc Of Chicago	1730 W Greenleaf Av
4		Sullivan High School	6631 N Bosworth Av
5		James Sneider Apartments	7450 N Rogers Av
6	x	Gale School	1619 W Jonquil
7		Centennial Forum/Student Union	1125 W Loyola Av
8		St Margaret Mary Ctr	7341 N Claremont Av
9		Leonas Restaurant	6935 N Sheridan Rd
10		Rogers Pk Library	6907 N Clark St
11		Touhy Park	7348 N Paulina St
12	x	St Ignatius Church	6559 N Glenwood Av
13		Paschen Park	1932 W Lunt Av
14		Lakeshore Healthcare & Rehab	7200 N Sheridan Rd
15		Pottawatomie Park	7340 N Rogers Av
16		Alden Village North	7464 N Sheridan Rd
17		Caroline Hedger Apts	6400 N Sheridan Rd
18		Kilmer School	6700 N Greenview Av
19		Jordan Community School	7414 N Wolcott Av
20		Field School	7019 N Ashland Av
21		Kizin Creole Restaurant	2311 W Howard St
22		Holy Apostolic Catholic Assyr Ch	7201 N Ashland Av
23		United Church Of Rogers Park	1545 W Morse Av
24		UNO Rogers Park	7416 N Ridge Bv
25	x	The Seville Apartments	1263 W Pratt Av
26		Morningside Ct Apartments	1250 W Morse Av
27		Loyola Park	1230 W Greenleaf Av
28	x	A M Realty Group Building	6748 N Ashland Av
29		Loyola Park	1230 W Greenleaf Av
30		Not Yet Assigned	
31	x	Gale School	1619 W Jonquil
32		Willy White Community Center	1610 W Howard St
33		Pottawatomie Park	7340 N Rogers Av

Ward 50 Polling Places

1		Sha Arei Tzedek Mishkan Yair	2832 W Touhy Av
2		Store Front	2821 W Howard St
3		Store Front	2821 W Howard St
4		Philip Rogers School	7345 N Washtenaw Av
5	x	Bernard Horwich Jewish Center	3003 W Touhy Av
6		Glencrest Nursing Ctr	2451 W Touhy Av
7		George Armstrong School	2110 W Greenleaf Av
8		St Margaret Mary Ctr	7341 N Claremont Av
9		Philip Rogers School	7345 N Washtenaw Av
10		Croatian Cultural Center	2845 W Devon Av
11		Ida Crown Jewish Academy	2828 W Pratt Av
12		Winston Tower #3 Condo	7061 N Kedzie Av
13		Warren Park	6601 N Western Av
14		Winston Tower #2 Condo	6833 N Kedzie Av
15	x	West Ridge Untd Methodist Church	2301 W Lunt Av
16	x	Winston Tower #5 Condo	7141 N Kedzie Av
17		Clinton School	6131 N California Av
18		Pk Plaza Retirement Ctr	6840 N Sacramento Av
19		Northtown Branch Lib	6435 N California Av
20		Boone School	6710 N Washtenaw Av
21		Boone School	6710 N Washtenaw Av
22		Croatian Cultural Center	2845 W Devon Av
23	x	International Social Club	3109 W Devon Av
24		Not Yet Assigned	
25		Pirchei Center	3540 W Peterson Av
26		West Ridge Senior Apts	6142 N California Av
27	x	Winston Tower #1	6933 N Kedzie Av
28		Daniel Hudson Burnham Apts	1930 W Loyola Av
29		Clinton School	6131 N California Av
30		Warren Park	6601 N Western Av
31		Warren Park	6601 N Western Av
32		Stone Scholastic Academy	6239 N Leavitt St
33		Congregation Ezras Israel	7001 N California Av
34		Congregation Ezras Israel	7001 N California Av
35		George Armstrong School	2110 W Greenleaf Av
36		Boone School	6710 N Washtenaw Av
37	x	West Ridge Untd Methodist Church	2301 W Lunt Av
38		Winston Tower #4 Condo	7033 N Kedzie Av
39	x	International Social Club	3109 W Devon Av
40		Congregation Beth Itzchok	6716 N Whipple St

SAME-DAY REGISTRATION SITES

The following five sites will be open on Tues., Nov. 4 from 6 a.m. to 7 p.m. for any Chicago voters who need to register to vote for the first time or who need to update the name or address on their registration.

Election Board
69 W. Washington

Martin Luther King Jr.
Community Center
4314 S Cottage Grove

Mt. Greenwood Park
3721 W 111th St.

W. Side Learning Center
4624 W. Madison

Welles Park
2333 W. Sunnyside

If you are already registered to vote and your name and address are current, vote at the polling place assigned to the precinct where you reside.

Board of Election Commissioners For the City of Chicago

Langdon D. Neal, Chairman
Richard A. Cowen,
Secretary/Commissioner
Marisel A. Hernandez, Commissioner
Lance Gough, Executive Director

Chicago
Board of Election Commissioners

SPECIAL ADVERTISING SECTION

DEALS ON TAP

MON food & drink specials

Innjoy
2051 W. Division St. Chicago IL
773-394-2066

50 Cent Wings
$2.50 Miller Lite & High Life Bottles
$4 Jameson Shots
$3 Vodka Lemonade

Newport Bar & Grill
1344 W Newport Ave
(773)325-9111
$3 Greenline Drafts
$3 312 Drafts
1/2 Off Salads
1/2 Off Sandwiches
Monday Night Football!

What's the word on the street?
Find out at redeyechicago.com

Robin Lord Taylor
GETTY IMAGES FILE

Robin Lord Taylor on playing the Penguin

By Curt Wagner | REDEYE

Oswald Cobblepot may be banished from Gotham City at the moment, but it won't be long before the future Penguin and Detective Jim Gordon once again cross paths in Fox's "Gotham."

Just don't expect a fight scene, says Robin Lord Taylor, starring in his biggest role since graduating in 2000 from Northwestern University, where he roomed with his best friend, Billy Eichner ("Billy on the Street" fame) and was in the same class as actress Kristen Schaal.

"I would say my favorite relationship in the show is the relationship between Oswald and [Jim Gordon]," Taylor said during a recent phone conversation from New York, where he has lived since graduating and where "Gotham" films. "We need each other as much as we are adversaries and I think that dynamic is just so rich and just really exciting to play."

In the premiere, Gordon was ordered to kill Cobblepot but instead helped him escape the city after Cobblepot was caught snitching on his gangster boss, Fish Mooney (Jada Pinkett Smith). Cobblepot and Gordon likely will have different views on their relationship in the future.

"To him, I'm sort of the albatross around his neck," Taylor said of his character. "And I owe him my life. I believe Oswald really does take that extremely seriously and really does consider [Jim] an actual ally in his own twisted way."

As the Batman origins drama airs its third episode at 7 p.m. Monday, Cobblepot has become a breakout character despite sporadic screen time. That's in great part due to Taylor's sympathetic yet twisted take on the waddling one.

Ben McKenzie, who plays Gordon, believes the "phenomenally talented" Taylor lends Cobblepott a sweetness that comes to life on the show.

"Obviously he's playing more of a demented guy, but ... his charm comes through on screen, and you end up kind of loving this little weasley henchman and almost rooting for him," McKenzie said during a separate call. "I think it's a brilliant turn."

Taylor betrays his Midwestern roots by modestly giving credit to those around him, from show creator Bruno Heller to special effects, makeup and hair crew members to Martin Greenfield, who creates the suits Taylor wears as Cobblepott.

Greenfield also makes the suits President Obama wears, Taylor was quick to point out. "Which is really awesome," he said, laughing. "That's one of my favorite things about the whole experience was meeting that guy."

Not much about "Gotham" has been underwhelming for Taylor, who claims to have watched "Batman Returns" about 500 times while growing up in a small Iowa town. He never expected, however, to become part of Batman history.

"Not one bit," he said. "It's so beyond what I ever expected or ever imagined would happen. It's just amazing."

CWWAGNER@TRIBUNE.COM | @SHOWPATROL

HEROIN AND PAIN PILL ADDICTION

LOW COST & CONFIDENTIAL
FREE SEVEN DAY BUS PASS FOR JOINING
with mention of this ad.

- Same Day Dosing
- Compassionate Staff
- All Public Transportation at Front Door
- FREE Vitamin Pack Daily
- FREE Gourmet Coffee
- FREE Phone Use (local & long distance)
- FREE Week of Services on Your Birthday

Sundance Methadone Treatment Center
4545 Broadway, Chicago • 773-784-1111 • www.SUNDANCECHICAGO.com

WE ARE HERE TO HELP! NOT JUDGE!

IT'S NOW SO EASY TO . . .

- Check your registration status
- Register for the first time
- Update your address
- File a name change

ALL ONLINE THRU OCT. 7!

CHICAGOELECTIONS.COM

Bewitching Campbell gaining notice on 'The Originals'

Chicago Tribune

Actress Danielle Campbell owes a lot to George Clooney.

Last year, Campbell, then 18, was riding the roller coaster of TV's pilot season, auditioning for shows but booking nothing. Until: Clooney.

"My agent sent me out on this one last audition, and ... said that [Clooney] went on audition after audition after audition and he had always broken down the script and studied it really hard, but the second that he let go and just trusted that he knew the lines, that's when he started booking everything, and so I was like, 'All right, that's what I am going to do.' "

That last audition was for CW's "The Originals." Note that the validity of the Clooney anecdote is questionable, but the story helped Campbell shed her nerves and land her most visible part to date as Davina, a 16-year-old witch.

Campbell and the entire "Originals" cast return at 7 p.m. Monday for Season 2. "The Vampire Diaries" spinoff follows the oldest family of vampires as it attempts to run the supernatural underworld of New Orleans.

When viewers last saw Campbell's Davina, she resolved to take care of herself after feeling misled by just about everyone in her inner circle. Aside from her superhuman abilities, Davina is just a teenager navigating her way to adulthood, a life transition that Campbell, 19, can relate to, as she said recently over coffee at Uptown's Dollop.

"I am still a girl who is growing up and finding herself, too, just like my character, Davina, is," said Campbell, a 2013 graduate of Hinsdale Central. "She is a witch, but has a normal girl side to her that she is needing to figure out as well, and that's the part I can relate to. The witchy stuff is just imagination, but that's a lot of fun."

Campbell, who was discovered at a Chicago hair salon, has been outgoing and loquacious for as long as she can remember, she said.

Less than a week after signing with her first agent, Campbell landed that Build-A-Bear commercial, which quickly begot a five-episode arc on "Prison Break" and eventually a lead role in the Disney channel movie "StarStruck."

Danielle Campbell in 'The Originals'

Even with her higher profile, Campbell and her family (she has a brother, Johnny, who's now 18) decided not to move to LA after "StarStuck," opting to stay in Hinsdale and work during breaks from school.

"My parents thought it was really important that I grow up with the high school experience," Campbell said. "I think in this business you grow up quickly because you are surrounded by adults. ... I have been working since I was 10, but I also went to public high school, so I know how to handle all of it."

Growing your own way?

Every day we decide what we need…what we want…what we need to protect…what really matters. COUNTRY Financial® can help you protect what you have now and what you want to have in the future. That's why at COUNTRY Financial we offer a range of options – from auto & home to financial planning, from education to retirement. All with one goal: to help you grow your own way.

Plus, if you insure both your car and home with us, you could get our Multi-Policy Discount and **save up to 25%.**

COUNTRY FINANCIAL

Call today and see what you could save!
Serving the City of Chicago
773-248-1741
0914-158

THE CHEVY GIANT ON IRVING PARK

Mike ANDERSON CHEVROLET

0% APR X 72 MONTHS^

LIMITED TIME ONLY!

2014 CHEVY SONIC

STK#00XE2375
MSRP $15,590

$12,999*

1 AVAILABLE AT THIS PRICE

2014 CHEVY CRUZE LS

STK#000E2509
MSRP $19,530

$15,999*

1 AVAILABLE AT THIS PRICE

2014 CHEVY SILVERADO 1500 RWD REG CAB

STK#000E2472
MSRP $26,670

$20,999*

1 AVAILABLE AT THIS PRICE

2015 CHEVY EQUINOX LS FWD

STK#000F1143
MSRP $25,395

$21,999*

1 AVAILABLE AT THIS PRICE

2014 CHEVY IMPALA LS

STK#000E1543
MSRP $27,935

$23,999*

1 AVAILABLE AT THIS PRICE

2014 CHEVY TRAVERSE LS FWD

STK#00XE2090
MSRP $32,870

$27,999*

1 AVAILABLE AT THIS PRICE

GREAT DEALS UNDER $10,000!

LIMITED TIME ONLY!

1995 Buick LeSabre Limited #0XE2378B	$1,490
1999 Ford Windstar Wagon FWD #0CP2575A	$1,990
2001 Saturn SC FWD #00E2395A	$1,990
2002 Chevrolet Cavalier LS Sport #0004741B	$2,458
1999 Ford Explorer Sport #000P5382	$2,500
2002 Oldsmobile Bravada #00X3473B	$2,600
2001 Chrysler PT Cruiser #00E2480A	$2,790
2006 Suzuki Forenza #0003561B	$2,900
1998 Ford Mustang #00D1025B	$2,990
2000 Oldsmobile Alero GL FWD #0XE1547B	$2,990
2001 Toyota Corolla FWD #0XE2037A	$2,990
1997 Volkswagen Cabrio FWD Convertible #00E2366N	$2,990
2004 Chevrolet Cavalier #0004894A	$3,100
2002 Saturn LS #0003155D	$3,400
2000 Chevrolet Impala LS FWD #00E1838B	$3,990
1999 Toyota Avalon FWD #0CP2705A	$3,990
2002 Dodge Caravan Sport FWD #XXE2419A	$3,990
2001 Pontiac Grand Prix GT FWD #0XE2155A	$3,990
2002 Suzuki Grand Vitara 4WD #0XE1441A	$3,990
2004 Chevrolet TrailBlazer EXT LT #00E1768B	$3,990
2002 Nissan Sentra FWD #00E1778B	$3,999
2004 Kia Sedona #00X5062A	$4,165
2006 Chevrolet Aveo LT #0005103A	$4,500
2004 Oldsmobile Alero GL #00X4547B	$4,606
2007 Chevrolet Malibu LT w/2LT #0004507A	$4,700
2000 Jeep Grand Cherokee Limited 4WD #00E2017A	$4,790
2007 Saturn Ion ION2 #0005093A	$4,900
2003 Pontiac Bonneville SE #00X4869A	$4,932
2005 Hyundai Elantra #00X4818A	$4,956
2005 Chevrolet Malibu FWD #00E1940A	$4,990
2003 Ford Escape XLT FWD #0XE2096A	$4,990
2003 Ford Escape XLT 4WD #00E2114A	$4,990
2004 Ford Explorer XLT 4WD #00E2281B	$4,990
2002 Ford Explorer XLT Eddie Bauer 4WD #00E1714B	$4,995
2004 Suzuki Aerio SX FWD #00E2122D	$4,999
2005 Dodge Neon SXT FWD #00E2165A	$4,999
2005 Saturn Ion ION2 #0004516A	$5,340
2005 Chrysler Pacifica Touring #0003692A	$5,773
2001 Chevrolet Monte Carlo SS #0004843A	$5,990
1996 Chevrolet C1500 #0004292E	$5,990
2003 Lincoln Town Car Cartier RWD CERTIFIED Stk #00CP2756	$6,999
2010 Chevrolet Cobalt LT FWD CERTIFIED Stk #00E2232A	$8,999

YOUR #1 CHEVY HEADQUARTERS

Mike ANDERSON CHEVROLET

FIND A NEW ADDICT

855-227-7934 Visit us online anytime...
mikeandersonchevy.com

5333 West Irving Park Rd.
Chicago, IL 60641

All prices are plus tax, title, license and doc fee. All manufacturer incentives and rebates applied. Dealership is not responsible for typographical errors or misprints. Pictured vehicles are for demonstration purposes only. *Savings based on MSRP, MSRP may not reflect actual selling price. ^Available on select new Chevy models. Offer available to qualified buyers with approved credit. Not all customers will qualify. Monthly finance charge as low as $13.89/$1,000 financed. Offers expire 3 days from publication date.

TRAINING & EDUCATION

PLEASE CALL 312.222.4060 TO PLACE AN AD

Raise your skill level. Train in the field of
Medical Billing & Coding

Coyne College also offers:
- Medical Assistant
- Pharmacy Technician

- Day and Evening Classes
- Career Services Available for Graduates
- Financial Aid Available for Those Who Qualify

Hire Quality

MyCoyne.com
800.494.0793

Coyne College

Coyne College is accredited by the Accrediting Commission of Career Schools and Colleges (ACCSC) and the Medical Assistant program is programmatically accredited by the Accrediting Bureau of Health Education Schools (ABHES). Coyne College is approved by the Division of Private Business and Vocational Schools of the Illinois Board of Higher Education. Complaints against this school may be registered with the Illinois Board of Higher Education, 431 East Adams, 2nd floor, Springfield Illinois 62701, www.IBHE.org. For more information, go to CoyneCollege.edu/disclosures.

BE A CSI SUCCESS STORY
Just
Graduate in 32 Weeks

- BUSINESS PROGRAM
- HEALTHCARE PROGRAM
- NETWORKING PROGRAM

COMPUTER SYSTEMS INSTITUTE
Chicago | Elgin | Gurnee | csinow.edu

SCHOLARSHIPS and FINANCIAL AID available (FOR THOSE WHO QUALIFY)

MY CSI SUCCESS STORY

"I enrolled into CSI's Healthcare Program clinical track. The teachers are very supportive and available if you need extra help, and the Career Development people really helped preparing me for job interviews.

I did my externship, passed the RMA exam and found a Medical Assisting job quickly. I really like my career and am thinking about going to nursing school."

D.Hood CSI Healthcare Program Graduate

CALL TOLL FREE NOW
888-241-2255

Computer Systems Institute is approved by the Division of Private Business and Vocational Schools of the Illinois Board of Higher Education. For more information about our graduation rates, the median debt of students who completed the programs, and other important information, visit our web site at; www.csinow.edu/about-csi/consumer-information

TRAINING & EDUCATION

Advertise your business in the Chicago Tribune Training & Education Directory. Call 312-222-4060 for more info.

WAITING FOR YOUR COFFEE TO BREW?
NOW'S A GOOD TIME TO PERK UP THAT RÉSUMÉ.
Little changes can change — and that's especially true of your résumé. Find fast and easy tips to improve yours today.
TAKE FIVE MINUTES A DAY TO BUILD A BETTER LIFE.
careerbuilder

© 2013 CareerBuilder, LLC. All rights reserved.

TAKE FIVE MINUTES A DAY TO BUILD A BETTER LIFE.

The small steps you take today can change your life tomorrow. Update your résumé, set up a job alert, or get tips on how to transfer your skills to a new career.

careerbuilder®

© 2013 CareerBuilder, LLC. All rights reserved.

REALESTATE MARKETPLACE

Search for your new Real Estate Property at **classifieds.chicagotribune.com**

To place a real estate ad, visit **chicagotribune.com/advertiser/realestate**

ROOMS FOR RENT

CHICAGO $450 60614
2653 N. CLARK OTHER
"The Heart of Lincoln Park": $125/WK, $450/MO HOTEL COVENT. TV room, A/C, Maid, Parking. Men's residence. 773-549-3399

RESIDENTIAL FOR SALE CITY NORTH

CHICAGO $396,000 60634
7019 W NEWPORT SFH
Open House: Sat/Sun Oct 4 & 5, 1p-4p. 3bd/3ba, newly remodeled, finished basement, quiet street near church, park & school. 224-634-5309

CHICAGO - LINCOLN PARK $369,900 60614
445 W. FULLERTON UNIT 1E CONDO
OPEN SUNDAY 1-3. Updated Vintage 2 BR with gar. Newer kit, bath, laundry. Hardwood floors. Choice Realty 847-912-1592.

RESIDENTIAL FOR SALE NORTHWEST

INVERNESS $1199000 60010
1120 GLENCREST DRIVE SFH
5BR, 6BA,COMPLETELY RENOVATED HOUSE. NEW LUXURY KITCHEN, GREAT MASTER SUITE. NEW HEAT & AC UNITS. NEW WINDOWS

PARK RIDGE $598000 60068
1019 N DELPHIA AVE SFH

REDUCED - GREAT LOCATION! 2 story, 4bd/4ba, 2,800 sq. ft., complete reno, finished bsmnt, 2 gar., Low taxes. LocalProPlus.com 866-946-2662

RESIDENTIAL FOR SALE SOUTH/SOUTHWEST

NEW LENOX $225,000 60451
497 SOMERSET LN TOWNHOUSE
Unattached ranch townhome. 3br, 2ba. 2 Car garage. Crystal Cove Villas. 815-462-0468 or 708-269-4197

NATIONAL LOTS/ACREAGE

AMASA, MI $64,900 49903
190 S CABLE LAKE RD LOT
Lake front lot on wilderness Walleye Lake, in Michigan's UP. 150ft of frontage. Steve 847-370-3936

HARVARD $11500 60033
BUNKER HILL RD LOT
Mchenry County. 4-10 acre. A-2 zoned lots. Half wooded, half grass. Spring fed creek. $11,500/acre? 815-790-4078.

NATIONAL RESIDENTIAL

LITTLE LAKE CEN. U.P. $549000 49833
132 N FRONEY DR SFH

4200sqft, 200ft frontage on 500 a/c lake. 3bd, 2.5ba, cust. kitch, lib, billiard rm, all season rm, sauna, workshop. Geo heat/cool. 906-346-3912

NATIONAL COMMERCIAL

MIAMI $4975000 33161
12200 NE 6 AVE MULTI FAMILY
Money Maker! 60 units in high demand area. 6.56% CAP w/upside. Clean, quiet bldg easy to manage. Pics and more www.PioneerListing.com Owner/Broker Jorge 305-757-3348

ROCHESTER, MN $3,000+ 55902
I-90 & HWY 63 COMMERCIAL
Excellent business complex, 170 acres or split. Go to www.tmracompany.com or call 1-507-259-7502

COMMERCIAL FOR SALE CITY

CHICAGO 1800 SF 60617
81ST/STONY ISLAND COMMERCIAL
10 minute oil change facility. 3 bays + 60 ft soft clothe automatic car wash. 708-278-5836

RESIDENTIAL FOR RENT NORTHWEST

NILES $1550 60714
PROSPECT/OAKTON SFH
Great Park Ridge/Niles public school district. Spacious 3br/2ba home available now. No pets. Sec dep. & credit check. 2 yr lease. 773-774-3571.

NILES, IL $1,900/MO 60714
7825 N OCTAVIA SFH
Updated 4bd/2ba home with Park Ridge schools. Available immediately. Call John 773-255-4124

RESIDENTIAL FOR RENT WEST

HUNTLEY, IL $1750/NEG. 60142
DEL WEB BLVD & WINDY PRAIRIE SFH
Del Web Sun City. 1900sf, 2br + den/study/rm. 2ba, appls, all amenities, near lodge/shopping, fire pl, 2car gar. Maint. free. Call 847-515-1962

RESIDENTIAL FOR RENT SOUTH/SOUTHWEST

CALUMET CITY $1200 60409
ARTHUR/163RD SFH
3br/2ba, attached gar. Call Phil 630-328-9500 or 773-587-0815.

FRANKFORT $1,450. 60423
82 KAFFEL COURT CONDO
Downtown-2blks to Old Plank Trail/rest/shop. SHARP 2bed/2bth,lg grt rm,att gar w/storage. NO pets/NO smoke.lse/sec dep708-670-2201

APT FOR RENT CITY NORTH

CHICAGO $900 60660
6236-38 N MAGNOLIA APARTMENT
1br, available now. Remodeled. Hardwood floors, new kitchen, ready to move in. 847-673-0026.

APT FOR RENT CITY NORTHWEST

CHICAGO $1,075 60641
4704 W. WAVELAND APARTMENT
2 bedroom 1 bathroom apartment with a kitchen, dining room, living room and a large storage room. The apartment has just been renovated and the kitchen has new appliances. The apartment also has central air conditioning and central heat. $1,075 a month and only includes water. Utilities are separate. No pets. For more info call 773.988.6309 or email aguillon.bry@gmail.com

APT FOR RENT CITY WEST

CHICAGO $750 60651
4250 W HADDON APARTMENT
Very nice, 2br apt. Appliances. 1 and half month security. 773-384-5099

APT FOR RENT WEST

ELMHURST $NA 60126
150 SCHILLER AVE APARTMENT
Large luxury 1 and 2 BRs. Penthouse available. Downtown location. Elevator. Secure, indoor parking all appls. W/D. No Pets. 630-782-1400

ELMHURST $NA 60126
111 THIRD ST APARTMENT
New, spacious, luxurious 1 & 2 BRs. Dntwn loc. Elevator. Covered prkng. All appls. W/D. No pets. Age restricted. 630-501-1676 / 630-782-1400

ELMHURST, IL $950/MO 60126
WILLOW & SCHILLER APARTMENT
Two bedroom in two flat, hardwood floors, W/D, garage. 630-921-1540

GLEN ELLYN $875 60137
SE CORNER PARK & 56TH APARTMENT
Large 1 Bedroom. Heat, water & Gas included. Hillcrest Apartments in Glen Ellyn on Facebook (630) 858-9100

APT FOR RENT SOUTH/SOUTHWEST

FOR RENT -- PALOS PARK $2100.00 60464
COMMONS DR. TOWNHOUSE
Description
for Rent (or buy) Townhouse unit for rent in Palos Park
3/ 4 BDRMs--- 3.5 bathrooms -LR with FP - DR -large kitchen w/ lots of Cabinets & island -
large 2 car gar.--walk to Metra (for you Downtown workers)
Sorry no PETS allow -credit and work references needed
text or call 312 805 6007 for more information

COMMERCIAL FOR RENT CITY

CHICAGO N SIDE VARIOUS SF 60634
MULTIPLE COMMERCIAL SPACES AVAILABLE! COMMERCIAL
City Approved Food Services/Production Space with sinks, hoods, heavy power gas, electric plus, freezer space. USDA Approved. Warehouse Office Manufacturing Dock, Shops, Metal, Wood and Stone, Parking and Storage. 20' Ceilings.
Great pricing! Call Peter 773-385-5700 pierportre@sbcglobal.net

COMMERCIAL FOR RENT NORTH

HIGHLAND PARK 2500 SF 60035
BEAUTY SHOP OR RETAIL STORE RETAIL
East Central St. Nail Salon and Spa
Most Equipment, Great Parking
Call Larry 847-602-6622 or Alice 708-407-6135

COMMERCIAL FOR RENT NORTHWEST

CHICAGO 1800 SF 60641
4400 N. ELSTON MIXED USE
High visibility, great location: busy traffic area at NW corner of Montrose & Elston, near bus stop, Blue Line. Great space for store, office, show/banquet room, cafe, bar, Salon & Spa. Customer parking. Rent is reasonable & negotiable. Call Hubert 773-519-1361.

Find open houses and homes for sale near you!

We do the work for you

- Tag homes of interest and quickly access them
- Add notes for yourself or share with a friend
- Set email alerts on new properties, price reductions, open houses and more

www.homefinder.com/myhomefinder

Chicago Tribune

HomeFinder.com
Where homes and people find each other.

© 2011 HomeFinder.com, LLC. All rights reserved. Equal Housing Opportunity

URBAN MARKETPLACE

PLEASE VISIT REDEYECHICAGO.COM/ADVERTISE TO PLACE LISTING

STUFF WANTED

ANTIQUES We buy any Chinese/Oriental antiques. Buddha, Bodhisattva, Porcelain, Jade, furniture, pre ban ivory, ember. Pay $$ Natalie Zhu **312-731-9106**

I BUY LEICA & HASSELBLAD CAMERAS & LENSES **CALL BILL 630-886-5555**

WANTED Paying Cash for Military Items, American, German, Japanese & Other Countries from Any Period. Also Marx Playsets, Toy Soldiers, Trains, Miscellaneous Toys & Antiques. **Call Gary: 708-522-3400**

Wanted: Oriental Rugs Any size/ Any condition - for cash. **Call 773-575-8088**

WILL BUY ALL OFFICE TELEPHONE EQUIPMENT! * Please call 312-RICHARD, 312-742-4273*

GENERAL ANNOUNCEMENTS

Coin Show Milwaukee Numismatic Society Coin and Currency show on Oct 5th at American Serb Memorial Hall. 5101 W. Oklahoma Ave. A. $1 T. 75 **9ᵃm - 4pm.**

Cure for every disease. Every person is a good person. People create all human life. People created Heaven and the Earth. It's time for Heaven and the Earth to be together. The steps have been completed in advance .

STUFF FOR SALE

Must Sell Table, 6 Captain chairs, matching china cabinet, Pecan wood, exc cond. $525. Can email photos. **630-279-5269**

Office equiptment Business closing/ moving Schaumburg,IL. all must go Desks,Chairs,Cabinets, Computers, Misc other offices, ETC. **847-352-1300**

Plastics Machinery for Sale 60 ton carrier chiller, 120 ton AEC chiller, 80 ton Titon chiller w/ tank, 200 ton tower w/ fan, fiberglass, large process water tank w/ pumps. Call Ralph at **708-615-1400**

Queen Bedroom Set $350 Never used, Headboard, frame, mattress & box spring. Still in boxes. Can Deliver Call **847-371-1863**

Queen Eurotop Mattress Set $199 Still in plastic, never used. Includes Box Spring & Warranty. Can Deliver. Call **847-371-1863**

Queen Pillowtop Mattress Set $199 Still in plastic, never used. Includes Box Spring & Warranty. Can Deliver. Call **847-371-1863**

DOGS

Bichon Frise 815-389-4149
South Beloit, IL $500 Cash Only M/F
1st shots, dew claws removed, APR registered

Boxer 6307094668
Aurora, il $550 Male & Female
AKC certified Boxer puppies 4 sale. Mom & dad live on premises. $ 550 or best offer. Brindle and fawn.

German Shepherd 815-291-9456
stockton, Ill. $675 m/f
GSD puppies AKC Willowk-9.com & Facebook

German Shepherd 815-624-6479
Roscoe IL $800 AKC REG. M&F
German lines, Shots, Dewormed. Guaranteed.

Labrador Retriever 618-396-2494
Meppen, IL $600+ M/F
AKC, OFA, Blocky, Bred for Looks, Disposition, and Hunting Ability. Calm. Yel/Choc/Bl. Shots, Wormed. Ready Now-Christmas. www.sieversretrievers.com

Poodle 262-215-9466
Lake Geniva $1000 M/F
Standard, AKC, pups. Health guarantee, home raised. UTD shots. Socialized. Apricot.

Pug 7152783500
Wisconsin $1000 Males
3- AKC male pug pups for sale. Ready for delivery October 15. 2- Brindle males and one silver/fawn male. $250.00 will hold your now! 715-278-3500

Rottweiler 773-517-0070
Calumet City $850 2 Females
Pups. Grmn bldln. 1st shots. POS.

Shih poo 815-543-6487
Rockford, IL $500 3M/1F
Very cute, family raised, non-shed, various colors

New Car Dealer Directory

red eye

acura

MCGRATH ACURA OF DOWNTOWN CHICAGO
CHICAGO'S FIRST, CHICAGO'S ONLY
1301 N. ELSTON IN CHICAGO
866-965-3032 McGrathAcuraOfChicago.com

buick

ROGERS BUICK*
2720 S. MICHIGAN AVE., CHICAGO
877-875-0609 www.rogersautogroup.net

chevy

KINGDOM CHEVROLET*
6603 S. WESTERN AVE., CHICAGO
877-256-3595 www.kingdomchevy.com

ROGERS CHEVROLET*
2720 S. MICHIGAN AVE., CHICAGO
877-875-0609 www.rogersautogroup.net

gmc

ROGERS GMC*
2720 S. MICHIGAN AVE., CHICAGO
877-875-0609 www.rogersautogroup.net

honda

MCGRATH CITY HONDA*
6720 WEST GRAND AVENUE, CHICAGO
888-619-2211 www.mcgrathcityhonda.com

hyundai

McGRATH CITY HYUNDAI*
6750 WEST GRAND AVENUE, CHICAGO
888-499-8352 www.mcgrathcityhyundai.com

ROGERS HYUNDAI*
2720 S. MICHIGAN AVE., CHICAGO
877-875-0609 www.rogersautogroup.net

nissan

WESTERN AVE NISSAN*
7410 S. WESTERN AVE., CHICAGO
877-286-2058 www.westernavenissan.com

scion

LIBERTYVILLE SCION*
AN/AutoNation
1180 S. MILWAUKEE AVE., LIBERTYVILLE
877-371-5270 www.libertyvillescion.com

toyota

LIBERTYVILLE TOYOTA*
AN/AutoNation
1180 S. MILWAUKEE AVE., LIBERTYVILLE
877-371-5270 www.libertyvilletoyota.com

cars.com™

***Participating cars.com dealer.**
To showcase your dealership contact Alex Morey 312-222-3579

horoscope

ROMANCE PLANET

BY JENNIFER SHEPHERD | READ MORE AT LIPSTICKMYSTIC.COM

Libra *Sept. 23-Oct. 23*
The sun in your sign is bringing you positive energy. If you need to push past your fear about something, this is the week to take a big risk. Ask out that lady with the dangerous curves or flirt with that impossibly good-looking guy.

Scorpio *Oct. 24-Nov. 21*
A moon opposition could bring up some old tensions between you and your honey. Maybe you still think his ex-girlfriend is annoying as hell. Or perhaps you've had it with her former lover showing up on her doorstep. Speak your truth.

Sagittarius *Nov. 22-Dec. 21*
Powerhouse Mars is in your sign, increasing your physical stamina. You'll burn the candle at both ends, working long hours and still enjoying quality time with that certain someone. Sometimes, when the planets align, you really can have it all.

Capricorn *Dec. 22-Jan. 19*
Don't let rude or classless people burn you out. Maybe some drunken guys will try to hit on you or a bimbo with a low IQ will insult you. The moon says keep your cool. You'll have the ultimate revenge because you already have a far better life than they do.

Aquarius *Jan. 20-Feb. 18*
Friendly Mercury is making you super social. You'll look up friends you haven't seen in a while and schedule a party. Or you'll take a trip out of town to reconnect with relatives. This quest should be a fun one.

Pisces *Feb. 19-March 20*
You're going back and forth about something, agonizing about what to do. Maybe you want to break up with someone. Or perhaps you're still in love and want to make a confession. Mercury says just do it already.

Aries *March 21-April 19*
It's not paranoia if they really are out to get you. An overly sensitive moon is stirring up fears that your honey is being unfaithful or your secret crush might secretly be married. You're probably wrong.

Taurus *April 20-May 20*
Don't let other people police your relationship. You don't need your mommy's approval to date that hot guy. You don't require permission from your drinking buddies to ask that nice girl out. The moon is telling you to pursue the cutie you want.

Gemini *May 21-June 21*
There's nothing you enjoy more than a peaceful flow of energy between you and a sweetheart. Venus is helping you to achieve that. Maybe you've met someone who makes your heart sing. Enjoy some flirtation and fun.

Cancer *June 22-July 22*
You're feeling nervous as the moon reminds you of your flaws. Try to showcase your strengths and set aside your weaknesses. You could meet someone nice this week, so don't mess it up by hiding in your crab-like shell.

Leo *July 23-Aug. 22*
The sun is reminding you that you need to tend to those annoying "real life" details like paying bills, balancing your checkbook and putting in long hours at work. You'll still have room in your schedule for playtime.

Virgo *Aug. 23-Sept. 22*
Mercury has you looking over past relationships that didn't work out, dissecting them piece by piece. This is good. It's important to figure out what has attracted you to toxic or abusive people so you can avoid making the same mistakes.

Matt Damon
EPA

CELEBRITY BIRTHDAYS

Monday
» Rebecca Lobo is 41

Tuesday
» Simon Cowell is 55
» Thom Yorke is 46

Wednesday
» Matt Damon is 44
» Bruno Mars is 29

Thursday
» Scotty McCreery is 21

Friday
» Mya is 35
» Dan Stevens is 32

Saturday
» Emily Deschanel is 38
» Matt Bomer is 37

Sunday
» Hugh Jackman is 46
» Josh Hutcherson is 22

Chicago Tribune careerbuilder™ JOB

To find your next job, visit **chicagotribune.com/careerbuilder** and type in Career Builder WebId.

To place your Job ad, visit **chicagotribune.com/advertiser/jobs**

JOBS SECTION

Position	Company	Location	WebId
ADMIN, CLERICAL >>			
Administrative/Sales Assistant	AAI	Chicago, IL	1178749
ARCHITECTS >>			
Architect	Confidential	Chicago, IL	1184961
CUSTOMER SERVICE >>			
Travel – SABRE Air Reservationist	Gohagan & Company	Chicago, IL	1185635
DRIVER >>			
Driver	Plycon Transportation Group	Chicago, IL	1112722
Drivers	Midwest Courier, Inc	Elk Grove Village, IL	1185241
EDUCATION >>			
CIRCULATION LIBRARIAN	Morton College	Cicero, IL	1166401
Principal	Marian High School	Omaha, NE	1165776
FOOD SERVICE >>			
Baker Wanted	Busy Bee Bakery	Downer's Grove, IL	1184172
GOVERNMENT MUNICIPAL >>			
Deputy Director of Public Works	Village of South Holland	South Holland, IL	1183280

Chicago Tribune careerbuilder™ JOB

To find your next job, visit **chicagotribune.com/careerbuilder** and type in Career Builder WebId.

To place your Job ad, visit **chicagotribune.com/advertiser/jobs**

JOBS SECTION

Position	Company	Location	WebId
INFORMATION TECHNOLOGY >>			
IT Technical Associate	The ENERGY RESOURCES CENTER at UIC	Chicago, IL	1180228
Senior Solutions Developer & Architect	Acxiom Corp	Downers Grove, IL	1170387
MANUFACTURING >>			
2nd Shift Machine Operators	West Suburban Firm	West Suburbs, IL	1166952
Designer / CAD Operator	Platinum Converting	Itasca, IL	1186051
MACHINE BUILDER / ASSEMBLER	Dispense Works Inc.	McHenry, IL	1170723
Print Finishing	Platinum Converting	Itasca, IL	1186031
Quality Assurance Inspector	S.W. Sub Mfg. co.	SW Suburbs, IL	1175263
MARKETING >>			
Travel Copywriter/Editor – Marketing Emphasis	Gohagan & Company	Chicago, IL	1186307
RETAIL >>			
Store Associates	Binny's Beverage Depot	Chicago, IL	1175221
SKILLS, CRAFTS & TRADES >>			
HVAC INSTALLERS - TOP PAY	Polar Heating & AC	Orland Park,, IL	1175011
Steel Rule Die Maker	RockTenn	Chicago, IL	1174905
TRANSPORTATION >>			
RAILROAD	Norfolk Southern	Oak Lawn, IL	1183290

7	1			2	3	5		
				4	7			
6		4			5		2	9
2	6							
4								1
							4	6
5	4		1			8		2
			5	9				
		8	4	7			1	5

DIFFICULTY RATING: ★☆☆☆☆

3	1	6	2	7	9	5	4	8
4	2	5	3	8	1	9	7	6
9	7	8	4	6	5	1	3	2
2	9	1	6	3	7	4	8	5
8	3	7	5	1	4	6	2	9
5	6	4	9	2	8	3	1	7
7	8	9	1	4	6	2	5	3
6	4	2	8	5	3	7	9	1
1	5	3	7	9	2	8	6	4

FRIDAY'S SOLUTIONS

C	H	O	I	R		S	H	A	M		A	C	M	E
H	E	D	G	E		P	E	R	U		R	A	I	L
A	R	E	N	A		R	E	E	F		K	I	N	D
R	E	S	I	D	U	A	L		F	R	A	N	C	E
			T	I	N	T		P	I	O	N	E	E	R
M	E	L	E	E	S		S	E	N	D	S			
A	Y	E		R	E	A	P	S		E	A	G	L	E
Y	E	A	R		R	I	O	T	S		S	O	I	L
A	S	K	E	W		R	U	S	E	S		R	A	M
			V	A	L	E	T		L	I	N	E	R	S
A	L	T	E	R	E	D		F	L	E	E			
R	E	A	R	M	S		P	A	S	S	W	O	R	D
D	A	L	E		S	T	A	B		T	E	P	E	E
O	V	E	N		E	A	R	L		A	S	I	A	N
R	E	S	T		N	U	K	E		S	T	E	M	S

TODAY IN THE YEAR ...

1889: The Moulin Rouge in Paris first opened its doors to the public.

1976: In his second debate with Jimmy Carter, President Gerald Ford asserted there was "no Soviet domination of Eastern Europe." (Ford later conceded that he had misspoken.)

1993: Michael Jordan announced his retirement after nine years with the Bulls. (He would play professional baseball one season in the White Sox farm system before returning to the Bulls.)

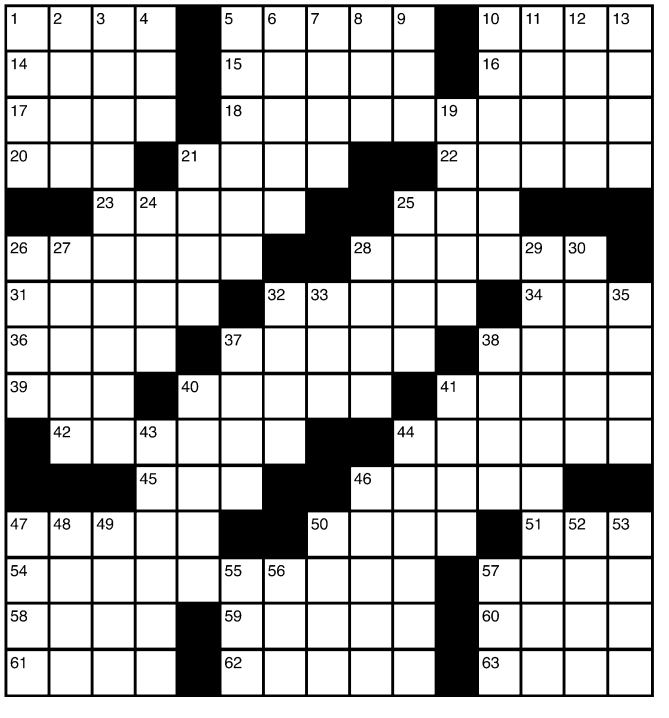

ACROSS
1 Hurt; injure
5 Olympics prize
10 Have nothing to do with
14 Take _; assume control
15 Last in the Greek alphabet
16 Spanish bull
17 "Read my _!"
18 Parties after weddings
20 Ike's initials
21 Table utensil
22 Nervous
23 Clamorous
25 BPOE member
26 Grow older and more mellow
28 Stops for a bit
31 Make _ at; flirt with
32 Electrical units
34 Jacuzzi
36 Camp shelter
37 Fodder storage towers
38 Practice one's boxing skills
39 St. Joan of _
40 Fitted _; item in a package of bed linens
41 On the ball
42 Did an usher's job
44 Duck's remarks
45 Smidgen
46 _-frutti
47 Thread holder
50 Son on "The Cosby Show"
51 Noah's boat
54 Bicycle part
57 Mass of ice on the sea
58 Like peas in _
59 Bowling alley button
60 Actress Sheedy
61 "Red Planet"
62 Gathers leaves
63 Recolors

DOWN
1 _ on to; keep
2 Gung ho
3 Contrition
4 Married lady's title: abbr.
5 Depressed
6 _ board; nail file
7 Knock down
8 Get older
9 Drink like Fido
10 Smells awful
11 Owl's comment
12 Crematory shelf supplies
13 Too inquisitive
19 Anklebone
21 Evergreens
24 Force out of a ruling position
25 Dines
26 "_ Hari"; Greta Garbo movie
27 Copycats
28 Burial site
29 Particularly
30 _ plugs; car engine starters
32 Competed
33 Bullfight cheer
35 _ and crafts
37 Get rid of
38 Bench board
40 Buy time
41 Camry or Civic
43 In disagreement
44 Searches
46 Midafternoon
47 Phony
48 Father
49 _ about; approximately
50 Chore
52 Acting part
53 Door openers
55 Blunder
56 Actress Arthur
57 Passing craze

sponsored by:
consortium for design + construction careers

chicago architecture + design college day 2014

saturday, october 18
11 am - 2 pm
@ Harold Washington College
Lake St. & Wabash Ave.

Registration: 11:00 AM

for additional information & registration, visit:
www.chicagocareerday.org
like us on facebook at Chicago Architecture Design College Day

Chicago Architecture + Design College Day is a free event open to high school and college students, parents, teachers and counselors interested in learning more about careers in:

- Architecture
- Interior Design
- Construction Management
- Landscape Architecture

College and university representatives will be available to provide information and answer questions on their respective degree programs.

SCHOOLS IN ATTENDANCE

Academy of Art University
Arizona State University
University of Arkansas
Boston Architectural College
California College of the Arts
Catholic University of America
College of Dupage
University of Colorado Boulder
University of Detroit Mercy
Drury University
Georgia Institute of Technology
Harold Washington College
Harrington College of Design
Harvard University
University of Illinois at Chicago
University of Illinois at Urbana-Champaign
Illinois Institute of Technology
Judson University
Kansas State University
Kent State University
Lawrence Technological University
University of Maryland
Miami Univeristy
University of Miami
University of Michigan
Montana State University
University of Nebraska-Lincoln
New Jersey Institute of Technology
University of North Carolina at Charlotte
Northeastern University
Norwich University
The Ohio State University
University of Oregon
University of Pennsylvania
Rice University
Savannah College of Art and Design
School of the Art Institute of Chicago
Southern California Institute of Architecture
Southern Illinois University
Syracuse University
Tennessee, University of
Tulane School of Architecture
University of Wisconsin-Milwaukee
Woodbury University

SPONSERED BY:
GRAPHISOFT.

www.MCGRATHCITYHYUNDAI.com • 888-499-8352 • www.MCGRATHCITYHYUNDAI.com • 888-499-8352 • www.MCGRATHCITYHYUNDAI.com • 888-499-8352

NO REASONABLE OFFER REFUSED!

Hurry to McGrath City Hyundai

Reduced Prices for Massive 2014 Model Countdown!

6 MORE DAYS!

WE'LL BEAT ANY DEAL BY $1000!†

WANT MORE SAVINGS? CALL NOW!

All-New '15 Sonata

ONLY $15,495~

65 at this price!

New '14 Sonata

$10,000 OFF MSRP^

0% APR x 72 MONTHS Available!†

• TRADE-IN YOUR CAR!
Get Top Dollar! Upgrade to a New Car with a 10 Year Warranty!*

• LOWER YOUR PAYMENTS!°°

• MAKE NO PAYMENTS FOR 90 DAYS!°

New '14 Accent
Stk. #Y8322
$11,900~

9 at this price!

New '14 Elantra
MSRP $19,120 • McGrath Price $14,120~
BUY FOR... $121/mo.~ Stk. #Y7876
$5000 Off MSRP!^

8 at this price!

New '14 Tucson
MSRP $22,325 • McGrath Price $18,525~
BUY FOR... $186/mo.~ Stk. #Y8017
$3800 Off MSRP!^

Every New Hyundai has America's Best Warranty PLUS 24/7 Roadside Assistance!*

BBB ACCREDITED BUSINESS

HYUNDAI

SALES TAX BASED ON WHERE YOU LIVE, NOT WHERE YOU BUY!

Download our iPhone App Available for Free on iTunes!

HYUNDAI Assurance CONNECTED CARE

America's Best Warranty 10-Year/100,000-Mile Powertrain Limited Warranty

McGRATH CITY HYUNDAI
When You do the Math, You Choose McGrath!
50 YEARS IN BUSINESS

888-499-8352
6750 W. Grand Ave., Chicago • On the Corner of Grand & Oak Park!
www.mcgrathcityhyundai.com
SCHEDULE YOUR NEXT SERVICE APPOINTMENT TODAY!

Stk. #Y7566

New '14 Veloster
MSRP $20,520 • McGrath Price $17,620~
BUY FOR... $173/mo.~
$2900 Off MSRP!^

Stk. #Y7950

New '14 Genesis Coupe
MSRP $27,295 • McGrath Price $23,395~
BUY FOR... $258/mo.~
$3900 Off MSRP!^

Stk. #Y8045

New '14 Santa Fe Sport
MSRP $32,050 • McGrath Price $27,650~
BUY FOR... $322/mo.~
$4400 Off MSRP!^

Stk. #Y8107

New '14 Azera
MSRP $35,770 • McGrath Price $31,370~
BUY FOR... $377/mo.~
$4400 Off MSRP!^

Dealer not responsible for typographical errors. Offers expire 5 days from pub. date. Photos for illustration only. ~Plus tax, title, lic, doc fee, includes savings available to all; payments to qualified buyers w/approved credit, based on 2.24% apr, 72 mos, $6000 down. ^Includes savings available to all. MSRP may not be the price at which the vehicle is sold in the trade area. 15 Sonata MSRP $22,115. MSRP $26,800 14 Sonata Hybrid. *Based on total package of warranty programs. See dealer for LIMITED WARRANTY details. °HMF 90 Day Deferred Payment option on terms up to 60 months on select new Hyundais to qualified buyers w/approved credit. °°Any negative equity must be applied to a new car loan. †To qualified buyers w/approved credit; $13.89 per $1000 financed, 10% down; may be in lieu of other incentives; available on 2014 Sonata. †Must present local written/advertised offer at time of purchase. Vehicle must be identical in terms of yr/model/equipment; must be signed by Manager and must be dated within 3 days of publication date.

www.MCGRATHCITYHYUNDAI.com • 888-499-8352 • www.MCGRATHCITYHYUNDAI.com • 888-499-8352 • www.MCGRATHCITYHYUNDAI.com • 888-499-8352

whoville

GETTY IMAGES FILE PHOTOS

TAYLOR TALKS

Sage words from the newest 'Voice' adviser

By Dana Moran | REDEYE

Haters, thou shalt NOT take down Taylor Swift! NBC on Friday announced that Ole Swifty will join "The Voice" as an adviser to coaches Adam Levine, Gwen Stefani, Pharrell Williams and Blake Shelton. She'll first show up Oct. 27; in what can only be a cosmic coincidence, her new album, "1989," drops the same week.

First off, the idea of Adam Levine sitting and patiently listening to wise words from Taylor Swift is hysterical. But secondly, NBC doesn't even need to PAY Taylor for advice. Her songs are chock-full of it! Here are some lyrics that could be printed on cartoon bubbles above a wax model of T. Swizzle in the interest of saving a few bucks. DAMORAN@TRIBUNE.COM | @REDEYEDANA

"You shouldn't be begging for forgiveness at my feet. You should've said 'No,' baby, and you might still have me." —"Should've Said No"

"It's too late for you and your white horse to catch me now." —"White Horse"

"You could write a book on how to ruin someone's perfect day." —"Tell Me Why"

"Love is a ruthless game unless you play it good and right." —"State of Grace"

"It's a love story, baby, just say, 'Yes.'" —"Love Story"

"I know looks can be deceiving. But I know I saw a light in you." —"Hey Stephen"

"You go talk to your friends, talk to my friends, talk to me. But we are never ever ever ever getting back together." —"We Are Never Ever Getting Back Together"

"You're really gonna be someone. Ask anyone." —"Stay Beautiful"

GOLF MILL Ford

GET IT HERE! GET IT NOW!

NOTHING HELD BACK!

✔ 0% APR x 72 MOS^^ ✔ $8,000++ IN MANUFACTURER REBATES! ✔ PUSH IT! PULL IT! TOW IT! NOBODY BEATS OUR TRADE OFFER!

7 YEARS IN A ROW!

VOTED ONE OF THE TOP 100 FORD DEALERS IN THE COUNTRY!+

#1 IN ILLINOIS & THE ENTIRE MIDWEST 2007 2008 2009 2010 2011 2012 2013 WE'RE 7 FOR 7!+

YOUR OFFICIAL ROUSH DEALER ROUSH

NEW 2014 FORD FIESTA

BUY FOR $11,188* OR $189^ PER MONTH W/$500 DOWN

0% APR x 72 MONTHS AVAILABLE^^

47 AVAILABLE AT VARYING PRICES

39 MPG~

FULL FACTORY EQUIPPED! #140101

NEW 2014 FORD TAURUS SEL

BUY FOR $22,888* OR $439^ PER MONTH W/$500 DOWN

0% APR x 72 MONTHS AVAILABLE^^

22 AVAILABLE AT VARYING PRICES

29 MPG~

SYNC, BACK-UP CAMERA, FULL FACTORY EQUIPPED! #142318

NEW 2014 FORD FOCUS

40 MPG~

BUY FOR $12,991* OR $209^ PER MONTH W/$500 DOWN

0% APR x 72 MONTHS AVAILABLE^^

94 AVAILABLE AT VARYING PRICES

FULL FACTORY EQUIPPED! #132911

NEW 2014 FORD ESCAPE

34 MPG~

BUY FOR $17,988* OR $309^ PER MONTH W/$500 DOWN

0% APR x 72 MONTHS AVAILABLE^^

109 AVAILABLE AT VARYING PRICES

FULL FACTORY EQUIPPED! #14113

NEW 2014 FORD FUSION SE

34 MPG~

BUY FOR $18,981* OR $329^ PER MONTH W/$500 DOWN

0% APR x 72 MONTHS AVAILABLE^^

67 AVAILABLE AT VARYING PRICES

1.6L ECOBOOST, PW, PL, FULL FACTORY EQUIPPED, #140637

NEW 2014 FORD MUSTANG

31 MPG~

BUY FOR $18,981* OR $329^ PER MONTH W/$500 DOWN

0% APR x 72 MONTHS AVAILABLE^^

38 AVAILABLE AT VARYING PRICES

V6, ALLOYS, PW, PL, TILT, CRUISE, CD, AUTO, #131363

NEW 2014 FORD TRANSIT CONNECT

29 MPG~

BUY FOR $19,888* OR $379^ PER MONTH W/$500 DOWN

0% APR AVAILABLE+

60 AVAILABLE AT VARYING PRICES

FULL FACTORY EQUIPPED, #142150

NEW 2014 FORD EDGE

30 MPG~

BUY FOR $21,988* OR $389^ PER MONTH W/$500 DOWN

0% APR x 72 MONTHS AVAILABLE^^

46 AVAILABLE AT VARYING PRICES

V6, ALLOYS, PW, PL, TILT, CRUISE, CD, AUTO, #131538

NEW 2014 FORD F-150

19 MPG~

BUY FOR $21,989* OR $389^ PER MONTH W/$500 DOWN

0% APR AVAILABLE+

92 AVAILABLE AT VARYING PRICES

AUTO, AC, PWR EQUIPMENT GROUP, SYNC, #142737

NEW 2015 FORD EXPLORER

28 MPG~

BUY FOR $25,691* OR $469^ PER MONTH W/$500 DOWN

0% APR x 72 MONTHS AVAILABLE^^

33 AVAILABLE AT VARYING PRICES

V6, PW, PL, TILT, CRUISE, CD, LOADED, #140154

OVER 600 QUALITY PRE-DRIVEN VEHICLES FOR EVERY BUDGET!

0.9% APR** ON PRE-DRIVEN VEHICLES ONLY AT GOLF MILL FORD!

$500 DOWN DELIVERS!† ALL PAYMENTS INCLUDE TAX, TITLE, LICENSE & DOC FEE†

FACTORY-BACKED 7 YEAR/100K MILE POWERTRAIN WARRANTY COVERAGE ON ALL†† CERTIFIED PRE-DRIVEN VEHICLES!

172-POINT INSPECTION†† BY FACTORY-TRAINED TECHNICIANS

Certified Pre-Owned

CARS

04 TOYOTA SOLARA CONVT. SLE V6

LEATHER, LOW MILES, EXTRA CLEAN, #X3378
BUY FOR $10,989* OR $239† PER MO W/$500 DOWN

12 HYUNDAI ACCENT

ALUM WHLS, PW, PL, AUTO, ONE OWNER, LOW MILES, EXTRA CLEAN, #X2000
BUY FOR $12,989* OR $249† PER MO W/$500 DOWN

13 DODGE DART SXT

POWER WINDOWS, POWER LOCKS, AUTO, LOW MILES, #2052
BUY FOR $14,989* OR $279† PER MO W/$500 DOWN

13 MAZDA MAZDA3

POWER WINDOWS, POWER LOCKS, AUTO, EXTRA CLEAN, LOW MILES, #7410
BUY FOR $14,989* OR $279† PER MO W/$500 DOWN

10 FORD FUSION HYBRID

SYNC, PW, PL, TILT, CRUISE, LOADED, #2128
BUY FOR $14,989* OR $279† PER MO W/$500 DOWN

11 TOYOTA COROLLA LE

ONE OWNER, EXTRA CLEAN, PW, PL, AUTO, #X2002
BUY FOR $14,989* OR $279† PER MO W/$500 DOWN

12 HONDA CIVIC LX

PW, PL, CRUISE, AUTO, #78353A
BUY FOR $14,989* OR $279† PER MO W/$500 DOWN

08 SUBARU IMPREZA WGN

AWD, STICK, EXTRA CLEAN, LOW MILES, #X2014
BUY FOR $16,989* OR $319† PER MO W/$500 DOWN

13 KIA OPTIMA EX

LEATHER, POWER WINDOWS, POWER LOCKS, AUTO #X4244
BUY FOR $19,989* OR $379† PER MO W/$500 DOWN

14 FORD MUSTANG CONVT

V6, AUTO, PW, PL, CERTIFIED, #X2011
BUY FOR $20,989* OR $399† PER MO W/$500 DOWN

TRUCKS /VANS

10 FORD RANGER EXT CAB XLT 4X4

POWER WINDOWS, POWER LOCKS, EXTRA CLEAN, LOW MILES, #X3102
BUY FOR $17,989* OR $339† PER MO W/$500 DOWN

09 FORD F-250 DIESEL 4x4

4DR, HARLEY DAVIDSON EDITION, ALL THE OPTIONS, ONE OWNER #X4022
BUY FOR $29,989* OR $579† PER MO W/$500 DOWN

15 FORD EXPLORER LTD AWD

LTHR, SUNROOF, EXTRA CLEAN, LOW MILES, #2320
BUY FOR $36,989* OR $709† PER MO W/$500 DOWN

11 CHEVY TAHOE LTZ AWD

LTHR, SUNROOF, NAVI, ALL THE OPTIONS, EXTRA CLEAN, LOW MILES, #X7112
BUY FOR $37,989* OR $729† PER MO W/$500 DOWN

07 HONDA ODYSSEY EX-L

LEATHER, SUNROOF, EXTRA CLEAN, PW, PL, #X2016
BUY FOR $10,989* OR $209† PER MO W/$500 DOWN

10 FORD TRANSIT CONNECT XL

1 OWNER, LOW MILES, #X3100
BUY FOR $13,989* OR $269† PER MO W/$500 DOWN

12 FORD FLEX SEL

LEATHER, SUNROOF, LOW MILES, EXTRA CLEAN, #X4782
BUY FOR $22,989* OR $439† PER MO W/$500 DOWN

14 CHRYSLER TOWN & COUNTRY TOURING

LEATHER, DVD, LOW MILES, EXTRA CLEAN, #X3911
BUY FOR $25,989* OR $499† PER MO W/$500 DOWN

14 FORD E-250 EXT CARGO

PL, PW, TILT, CRUISE, BALANCE OF FACTORY WARRANTY, #X2015
BUY FOR $26,989* OR $519† PER MO W/$500 DOWN

14 TOYOTA SIENNA LE

PW, PL, ALUM WHEELS, LOW MILES, EXTRA CLEAN, #1511A
BUY FOR $27,989* OR $539† PER MO W/$500 DOWN

SUVS

10 FORD ESCAPE XLT

POWER WINDOWS, POWER LOCKS, LOW MILES, EXTRA CLEAN, #2010A
BUY FOR $12,989* OR $249† PER MO W/$500 DOWN

12 JEEP COMPASS SPORT

AUTO, ALUM WHLS, EXTRA CLEAN, LOW MILES, PWR OPTIONS, #X5567
BUY FOR $15,989* OR $299† PER MO W/$500 DOWN

11 FORD EXPLORER

LOW MILES, EXTRA CLEAN, PW, PL, 3RD ROW, #X8989
BUY FOR $17,989* OR $339† PER MO W/$500 DOWN

13 TOYOTA VENZA LE

ALUM WHEELS, AUTO, EXTRA CLEAN, LOW MILES, PW, PL, #X1411
BUY FOR $20,989* OR $399† PER MO W/$500 DOWN

12 FORD ESCAPE LTD

V6, LTHR, 5K MILES, LOW MILES, ONE OWNER, CERTIFIED, #X2017
BUY FOR $22,989* OR $439† PER MO W/$500 DOWN

13 FORD ESCAPE SEL 4WD

ECOBOOST, LEATHER, CERTIFIED, #X5003
BUY FOR $22,989* OR $439† PER MO W/$500 DOWN

14 KIA SORENTO 4X4

PW, PL, EXTRA CLEAN, LOW MILES, 1 OWNER, #5078A
BUY FOR $22,989* OR $439† PER MO W/$500 DOWN

14 CHEVY EQUINOX LT

AUTO, PW, PL, EXTRA CLEAN, LOW MILES, #1313A
BUY FOR $25,989* OR $499† PER MO W/$500 DOWN

13 MAZDA CX-9 AWD

LEATHER, NAVI, LOW MILES, EXTRA CLEAN, #X8013
BUY FOR $26,989* OR $519† PER MO W/$500 DOWN

14 FORD EDGE LTD AWD

LEATHER, ALL THE OPTIONS, LOW MILES, #X1447B
BUY FOR $31,989* OR $609† PER MO W/$500 DOWN

WE EXCEPT MATRÍCULA AND MEXICAN DRIVERS LICENSE!

GOLFMILLFORD.COM

WE SPEAK YOUR LANGUAGE: SPANISH • POLISH • RUSSIAN • GREEK • GERMAN • ENGLISH • FILIPINO • ASSYRIAN • KOREAN

YOUR AUTHORIZED QUICK LANE DEALER

SERVICE DEPARTMENT OPEN LATE! OPEN UNTIL 9PM!

9401 N. MILWAUKEE AVE JUST SOUTH OF GOLF ROAD NILES

866-997-7778

SALES HOURS: M-F 9A-9P, SAT 9A-7P
SERVICE & PARTS: M-THR 7A-9P, F 7A-7P, SAT 8A-5P

*New car prices & payments include applicable manufacturer incentives & manufacturer rebates. Plus tax, title, license & doc fee. In lieu of special financing. **W/ approved credit on select certified used cars Ex. $42.06 per $1000 financed w/ $0 down. Dealer buy down may affect final selling price. Maximum balance $10,000 for 24 months. †Plus tax, title, license & doc fee. Used vehicles financing based on 60 months @ 7.9% apr w/ $500 down, Ex. $10.11 per $1000 financed w/ $500 down. Used vehicles 07 or newer, financing based on 72 months @ 7.9% apr w/ $500 down. Ex. $8.74 per $1000 financed w/ $500 down. W/ approved credit. Financing thru Ford Credit. Expires 10/31/14. ††Factory warranty. ^Plus tax, title, license & doc fee. Payments based on 72 months @ 6.9% apr financing w/ $500 down. Ex. $8.76 per $1000 financed w/ $500 down. W/ approved credit. Financing thru Ford Credit. Expires 10/31/14. ^^With approved credit. On select models. In lieu of manufacturer rebates & manufacturer incentives. Ex. $13.89 per $1000 financed with $0 down. +Based on 2013 Ford Motor Company total new retail vehicle sales report. ++On select models. In lieu of special financing. ~EPA's estimated highway MPG's. ¥With approved credit. On select models. In lieu of manufacturer rebates and manufacturer incentives. Dealer will not honor any pricing errors in this advertisement. Prices are good 2 days from date of publication. Pictures are for illustration purposes only.

red h

GETTY IMAGES

Now we've got the blues

After getting sick during Friday night's show at the Chicago House of Blues, B.B. King has canceled the rest of his tour, according to the 89-year-old musician's website. The blues legend was diagnosed with dehydration and exhaustion after falling ill. He had eight shows remaining in his tour.

Another one bites the dust

Go and brush your shoulders off, Netflix. The video and TV service has knocked another competitor out of the running, Variety reports, as Redbox Instant by Verizon announces it'll throw in the disc Tuesday. A victim of poor content selection and bad marketing, Instant, which launched as a complement to Redbox's 35,000 kiosks, couldn't keep up with Netflix's Crazy Eyes-and-Frank Underwood-fueled hot streak. Look on the bright side, Instant, Blockbuster will totally be game to drink the tears away with you.

THE QUOTE

"Steve, I hope you're forced to buy a new and better casket every six months, so you can see how we feel."

—**Sarah Silverman** as Joan Rivers to Steve Jobs (Kyle Mooney) in a skit set in heaven on Saturday night's episode of "SNL."

THE QUOTE

"[Your point of view] is gross, it's racist. It's like saying, 'Oh, you shifty Jew!' "

—A fired-up **Ben Affleck** disagreeing with author Sam Harris and host Bill Maher on statements the two made about Islam during his Friday night appearance on "Real Time with Bill Maher."

INSTAGRAM PHOTO

Droppin' trou

They're at it again. Only this time, they're naked. Brothers from another mother Seth Rogen (right) and James Franco teased a new mystery project over the weekend, posting several strategically-blurred shots of the duo apparently battling the elements (and in one image, each other) sans clothes. "See if me and seth can make it, NAKED and AFRAID!!!! Wtf?! You'll see," Franco captioned one Instagram post, Us Weekly reports. We can't decide if we're intrigued or terrified ...

"Gone Girl"

THE DIGIT

60%

That's how much of "Gone Girl"s' movie audience during its opening weekend was female, according to Variety. The psychological thriller raked in a hefty $38 million at the box office, one of the biggest October debuts in history.

WANT MORE DIRT? Oh, we've got dirt. Get the scoop on your favorite musicians, actors and reality TVers all day long at **redeyechicago.com/redhot.**